C H Stoddard, Bx 440

The News First All the Time

DAILY NEVADA STATE JOURNAL

Never too Late to Advertise

VOL. LXV — RENO NEVADA, SUNDAY MORNING OCTOBER 29, 1905. — NO. 25

SIEGE IS NOW ON IN RUSSIA AND THE END IS CERTAIN

ST. PETERSBURG is in a state of siege, food is almost gone, two hundred thousand idle men defy the government and soldiers bivouack in the streets. It is only a question of hours when the "Little White Father on the Neva" will no longer subdue his subjects with rod of iron all classes agree that the end of his dynasty is at hand.

ST. PETERSBURG Oct 28—Day after day passes without promulgation of Russia's new governmental system and responsible ministerial cabinet to bring order out of the present administrative chaos Count Witte to whom all factions look to assume premiership has spent almost the entire time during the past two days insisting upon the conditions in connection with his appointment which his majesty was unwilling to grant Upon his return to St Petersburg tonight Witte announced that the cabinet project which has been lying unsigned for three days on the emperor's table will not be promulgated tomorrow, intimating thereby that his program which is known to include a species of constitution involving granting of four liberties freedom of speech freedom of assembly freedom of the press and freedom of person has not been accepted It is felt here that this delay cannot be long protracted and that it is only a question of hours when the emperor confide the fortunes of his dynasty and government to Witte's hands Meanwhile the situation is passing from bad to worse with matters at the moment in a state of unstable equilibrium Chiefs a state of unstable equilibrium Chiefs revolutionists encouraged by the inactivity of the government are growing bolder and more insistent in their demands

As before Friday's giant meeting at the university it was again announced today that further meetings there would not be permitted but the college portals were again open tonight and the hospitality of the university was extended to a group of lawyers and other professional men Witte's ally in the stupendous task he is about to undertake will be General Trepoff who though all his life has been spent as an instrument for depression and though he twice has escaped attempts by terrorists' missiles of death has come to realize that the old order of things is changing and giving place to the new and is now a genuine convert to the new policy giving the people a share in the government The best opinion is that nothing will save the present government from complete ruin Many shrewd observers believe that Witte has come too late The condition in St Petersburg is that of one family under siege and its scanty store of provisions are being rapidly exhausted The garrison however is overwhelmingly large General Trepoff has 40,000 troops under his command which are distributed in every section of the city There is scarcely a block without a military patrol Infantry and cavalry are quartered in courtyards all over the town the barracks are crowded and the watch fires of the soldiers who are bivouacking on the streets light up thoroughfares where electricity has been extinguished

Nevsk Prospect the city's main avenue which last night was in darkness tonight presents a weird appearance A powerful searchlight mounted by the admiralty illuminates the center of the avenue with a blinding light leaving the sidewalks in darkness Drivers in the roadway dazzled by the glare are unable to see where they are going and the throngs in obscurity on the sidewalks are in little better plight

There was constant confusion which was augmented during the evening by an attempt of the gendarmes to clear the sidewalks

Two hundred thousand men and idle people are defying all prohibitions and are swarming to the universities and other meeting places The provisional government has already been organized and is now waiting an opportunity to exercise its powers

The university has been barricaded against the troops The situation at Moscow parallels that of St Petersburg The troops are in full possession of many places in the interior and the inhabitants are panic-stricken

There has been no relaxation in the railroad strike which has spread even to Central Asia

The strike on the Trans-Siberian road is interfering with the return of troops from the far east

OFFICER SHOOTS A SALOON MAN

Violation of Sunday Closing Law Results in Fatal Encounter Between Constable and Law Breaker

DAVISVILLE, Cal Oct 28—John Caulfield, a former saloonkeeper of this place, who was shot by Constable Hainline tonight, expired half an hour later

Caulfield whose saloon license was revoked by the board of supervisors because he violated the Sunday closing ordinance drank heavily today, went to the rear of his former saloon and fired a revolver into the air The constable heard the shooting When he endeavored to make Caulfield desist the latter took a shot at him Constable Hainline returned the fire the bullet penetrating Caulfield's stomach

No action was taken against the constable awaiting the coroner's verdict

Doings in District Court

Yesterday being calendar day in the district court, the following cases were set for trial McPherson vs McPherson 10 o'clock a m November 20 H J and G N Clute vs Tomamichael a jury being demanded the case was set over till next calendar day

In the suit of J E Witte against W M Jehnek the court decided to pass it over to be set next calendar day.

Died at Chico

Henry Evans for any years proprietor of the California Brewery at Virginia City died at Chico yesterday. Deceased was about 55 years of age and leaves a wife and child to mourn his loss

FROM THE OCEAN TEDDY SENDS GREETING

On Board West Virginia Roosevelt Is Now Steaming for Home at the Rate of Eighteen Knots an Hour

CRUISER WEST VIRGINIA, at Sea (via Savannah Ga) Oct 28—Weather perfect President is quartered in the admiral's cabin enjoying the trip immensely The ship is keeping a uniform speed of eighteen knots.

This is the first time in the history of the navy when a squadron cruised in company with a speed of eighteen knots or over At 1 45 this afternoon we picked up the Pennsylvania and Colorado off Key West and they are now cruising with the squadron.

Gothenburg System Opposed

LOS ANGELES, Oct 28—The National W C T U adopted a resolution presented by Miss Belle eKarney of Flora Miss strongly expressing approval of Roosevelt's activity in the interest of peace during the recent conference between Russian and Japanese peace envoys at Portsmouth.

The most interesting question discussed at the convention today, particularly to Los Angeles was the Gothenburg system of controlling the liquor traffic The temperance organization declared against the scheme which has been proposed to adopt in this city, in no uncertain manner.

Loubet Leaves Portugal

LISBON Oct 28—Loubet figured in many festivities today receiving constant ovations He leaves Portugal on board the French cruiser Leongambotta returning to France by the straits of Gibraltar.

SLASHES AT FLEEING WIFE WITH KNIFE

MORE BUBONIC PLAGUE AT HONOLULU

HONOLULU, Oct. 28.—As a result of the partial quarantine against the bubonic plague, fourteen steerage passengers on the steamer Mongolia were left behind today, when that vessel resumed its voyage to San Francisco. The men left behind were mostly members of the crew on the steamer Barracouta, which recently was seized by the Japanese off the island of Sakhalin When the Mongolia arrived here these fourteen steerage passengers came ashore in violation of the quarantine ordinance and the officers of the vessel refused to allow them to return.

Mrs. Roosevelt on Cruise

WASHINGTON, Oct. 28—Accompanied by several of her children, Mrs. Roosevelt left Washington today aboard the Slyph for a cruise down the Potomac If the weather is good the party may continue the cruise as far as Hampton Roads and await the president's arrival there on Monday.

Miners Sue Coal Companies

CHARLESTON, W. Va., Oct. 28.—Forty-five damage suits growing out of the eviction of miners last winter were filed against the leading coal companies in the bitumnous fields here today. The total amount of damages asked is $112,000.

CLOTHES CUT TO SHREDS BY KEEN BLADE

Henry Kelsey, a Railroad Employe, Desperate in His Anger, Nearly Cuts His Wife as She Attempts to Get Home

"I'LL make you take off your rags," shouted Henry Kelsey to his wife, and then brandishing a glittering knife he slashed with a fury born of drink and jealousy at the woman he had sworn to protect

The attack occurred about 12 o'clock last night when Mrs. Kelsey was returning home with a lady from a dance. During the evening her husband, hearing that she had gone to the party, went out to find her. He remonstrated with her in the hall, but she hurried past him and started rapidly for home But former family troubles rankled in Kelsey's bewildered brain and with the persistence of a drunken man, he followed, calling to his wife to stop. When they neared the home on East, near Front street, he rushed upon her and shouting the words quoted, lunged at her again and again. By a miracle she escaped being killed, but her coat was cut to ribbons.

Fortunately her frenzied cries for help attracted Officer Cadle, and Kelsey fled.

Mrs. Kelsey was found to be uninjured, but in a state of nervous terror. She declared she will swear to a warrant for her husband's arrest

Up to a late hour the police had not located Kelsey, who is said to be a night watchman in the Southern Pacific switch yards.

OREGON TEAM DID NOT SCORE

Berkeley Tallies Ten Points to Webfooter's Nothing in the Game Yesterday

BERKELEY, Oct. 28.—The California 'varsity team this afternoon defeated the Oregon Agricultural College team by a score of 10 to 0. The sensation of the day was a magnificent run of fifty-five yards for a touchdown, made by Snedigar, California's right half. Williams, Oregon's speedy left half shot after him and kept gaining until the goal line was reached, when he tackled Snedigar, but was too late. During the first half Williams, Oregon, made a brilliant end run of thirty yards.

Los Angeles Still Winning

SAN FRANCISCO, Oct. 28—Portland 4, San Francisco 1. Oakland 2, Tacoma 1. Los Angeles 3, Seattle 2.

OFFICERS FIND BODY OF BABE

Indications Are That Murder of Either Halfbreed or Indian Child Was Committed

The rumor of yesterday morning that the dead body of an infant Indian had been discovered in a ditch near town for which the police searched in vain proved to have foundation Coroner J T Read located it about 10 o'clock yesterday morning He was directed to the spot by James Gibbs who with Arthur Raymond had made the grewsome find

There is much of mystery surrounding the case which probably will never be unravelled The body is so far decomposed as to be little more than a skeleton and while there are Indian clothes and fragments of an Indian basket strewn around the spot where the remains were found it is by no means certain that the dead baby was an Indian It is more than certain that it was foully murdered

Dr T P Tyson who was called in by Coroner Read to examine the case is certain the infant was done to death He said that the body had been subjected to great pressure which had twisted and broken the tiny bones

It is suggested as possible that the infant was a half-breed and that it was murdered in accordance with a custom still believed in by many Indians

Another strange fact which suggests the possibility that the baby was white is that it was partially wrapped about with a pillow slip on which the words 'Palace Hotel' were marked in indelible ink Other garments on the infant were those more commonly worn by a white child than a papoose

It is difficult to approximate the age of the baby nor how long it had lain a prey to wild animals Dr Tyson is authority for the statement that it was a mature infant and had certainly had a career however short on earth He further states that the width between the molar bones suggests a characteristic feature of an Indian

The remains were found about two miles and a half north of Reno 100 feet from the Peavine road Lying scattered about were fragments of an Indian basket such as is used to carry infants on a shawl and pieces of gaudy cloth such as Indians wear

An autopsy will be held Monday morning

FIRE FIENDS APPLY TORCH AT RAINIER PLANT

A WATCHMAN'S vigilance is all that saved the thirty thousand-dollar plant of the the Rainier Brewing Company in Reno from destruction at 6 o'clock yesterday morning. The watchman employed by the Reno Brewing Company in making his rounds discovered flames in the cellar of the new plant rapidly gaining headway. He summoned aid and by prompt action put out the fire which is thought to have been of incendiary origin.

A BOLD attempt on the part of incendiaries was made to destroy the plant of the Rainier Brewing Company was frustrated at 6 o'clock yesterday morning In the cellar of the building a fire was set among a pile of shavings chips and other dry material The blaze shooting through the windows of the $30,000 structure was seen by a watchman employed by the Reno Brewing Company whose plant is located nearby Two minutes later and the entire building would have been a mass of flames As it was the watchman summoned aid a bucket brigade was organized and after much work the flames were subdued without great damage

Later upon investigation an Indian was found asleep in another portion of the building He was arrested but it is not thought that he had anything to do with the fire

The officers so far as reported have no clue as to who set the fire though all of yesterday was spent in running down reports

C W Kohl who with Mr Boyle is in charge of the Reno plant of the company is very reticent regarding the incident trying to believe that the blaze was the result of an accident In speaking of the fire yesterday he said

Yes it is indeed fortunate that the blaze was discovered in time to prevent further damage The new plant is almost ready for occupancy We have everything prepared to open for business within the next few days The buildings and equipment represent an investment of about $30,000 We will give employment to a number of men and as most of our force is already engaged to begin work the destruction of the plant would have necessarily delayed us at least three months As it is we hope to be open for business at the appointed time I do not know for certain how the fire started or who started it Further investigation may determine this"

BRIGHT METEOR HITS TRAIL FOR CARSON

A meteor of rare brilliancy is reported to have passed over Reno at 10 o'clock last night Several persons report the phenomena The falling star hung the heavens for seven seconds

It came from the north and headed due south toward Carson In fact appearances here would indicate that the meteor struck in the vicinity of the capital city Falling stars are not a rarity in this section of the State but to have one pass so close to the earth is something almost unheard of William McGinn Gotwaldt, of Carson was communicated with last night and it is understood an effort will be made to locate the meteor today.

At the Schoolhouse door. Lots in Burke's Addition.

COUGHS

FALL COUGHING HAS BEGUN

Cann's White Pine Syrup is beginning to sell. People think as much of it as ever. It certainly is a good remedy for Coughs, Colds Hoarseness and ordinary throat troubles It will cure any cough or cold that does not require the services of a physician If it does not we will gladly refund your money. 25c a bottle.

The Cann Drug Co.
LEADING DRUGGISTS

TRIBE PAYS LAST TRIBUTE

Piute Indians Celebrate Tribal Rites Over the Grave of Susie Leigh

Susie Leigh's second funeral was a success Accompanied by her tribesmen the body of the Piute squaw was accompanied to the county sepulchre and there interred with all the pomp and circumstance weeping and wailing that characterizes the Indian idea of a comic funeral ceremony

The body was prepared for burial at the undertaking parlors of Perkins Oliver & Gulling and later taken to the grave followed by a wagon load of Indians who were carted out by Joe La Rimin The journey to the grave was marked by loud lamentations on the part of the riders who took turns in expressing their grief

Incongruous indeed was the light of the weeping bucks suddenly ceasing their wails to give place to a fresh voice and then stolidly applying themselves to munching pine nuts

The funeral services of Indian burial were gone through and Susie Leigh was consigned to the happy hunting ground

She died possessed of an estate valued at about $4,000 which was left her by Robert Leigh a former stockman in this community Susie was found dead near Lake View where she had gone to gather pine nuts and was buried near where she died Her body was taken up brought to Reno and was buried again yesterday

Burke's Addition is on the Southside.

PIKE IS FORCED TO PAY

According to a decision handed down by Judge Cutler in the district court yesterday afternoon Attorney W H A Pike will have to pay to H A Schroeder the stone cutter $175 and to the latter's lawyer $75 together with costs of suit five days being allowed the plaintiff to file his bill of expense

The suit grew out of Pike's refusal to pay Schroeder $517 for labor and material in constructing a stone sidewalk and step ruser in front of Pike's costly residence at 716 South Virginia street The work was completed last spring and upon Pike's refusal to pay, Schroeder brought suit The case was submitted last July but decided only yesterday The lawyer's repudiation of the bill was based on his assertion that the work done was not according to verbal contract that it was unsatisfactory and not in keeping with the balance of the work

Judge Cutler in his decision yesterday stated that the preponderance of evidence is in favor of the plaintiff and granted the sum sued for by Schroeder is stated

ROYAL NEIGHBORS AT A HARD TIME SOCIAL

The members of the Royal Neighbors of America to the number of about one hundred participated in an old-time poverty social at their hall Friday evening Everyone was attired in red hard-time costume but clothes were no but to a good time, everyone joining in the festivities until a late hour There was dancing and the music was excellent.

A RACE ACROSS THE COUNTRY

Two Days Ahead of Time Wm. C. Chadeayne Arrives in Reno Bound for Bay City

William C Chadeayne pulled into Reno at exactly seven o'clock last evening on his motor cycle, tired and dust covered He is over a day ahead of his record beating trip form New York City across the continent to San Francisco After resting an hour and dining with friends, he continued his remarkable trip westward. Chadeayne will undoubtedly reach his destination by midnight tonight barring accidents The present record for such a trip is 46 days made by George Wyman last year Today is the 45th day of Chadeayne's journey

His trip is replete with incidents and thrilling experience. The young man who is 28 years of age is a bright fellow of pleasing appearance and has traveled all over the world, even into South Africa

When seen last night he said 'I left New York City on September 13th escorted by fifty members of the Nestor Cycle Club of Buffalo, of which I am captain Everything went along smoothly until I got as far west as Wyoming where I ran into snow and mud Rain in the eastern States several times did not amount to much I kept right on day and night, only resting a couple of hours at a time I have ridden the railroad ties for hundreds of miles striking such cities as Buffalo Cleveland Chicago Davenport Omaha Cheyenne and Ogden I came to Reno from Winnemucca, 175 miles since 9 o'clock last night. I shall make the fifty miles to the top of the Sierras tonight and rush down grade the 200 miles into San Francisco tomorrow Yes I had a number of experiences so far. When coasting down Weaven canyon, entering Ogden, in turning an abrupt turn in the steep roadway, I went over an embankment thirty feet steep, wrecking my machine and injuring my head quite badly. Some passing ladies and gentlemen picked me up and carried me five miles to the next town, where I got my machine repaired and my head dressed. I received bites from three dogs, who viciously attacked me, one of which I shot. Of course, I ran over several snakes, two of them rattlers One of them with at least seven beads made a spring at me, missing me about two feet. Coyotes, wild cats and other animals I shot by at the rate sometimes of forty miles an hour. The roads generally were bad, and I followed the railroad beds much of the way. I wish I could stay here and see Reno, for I have heard much about your pushing city I continue my journey in a few minutes intending to ride all night, though I have slept only ten hours in four days and during that time was awakened by the rats in a barn where I laid down"

CITY WILL RENUMBER ALL THE RESIDENCES

Every resident of this city should rejoice to know that the street numbers are to be so changed as to have a uniformity and regularity such as prevail in all other cities of any size.

hTe plan as decided upon by the Council is that every twenty feet shall constitute a number of the block, the river dividing, as heretofore the north and south sides.

This renumbering has been sadly needed for years, and being done at this time means a great deal to the convenience of the citizens as well as strangers within its gates.

There are few, if in fact any, features of a city more needful than a proper numbering of its stores and residences, which is now being accomplished in Reno.

The most reasonable property in Reno Burke's Addition

When you are looking for something up to date in Jewelry call on.

F. Golden's Jewelry Store....
Cor. Second and Virginia Sts.

ALTERATIONS!

We wish to call the attention of the public to the changes just about completed at our store
We have been changing fixtures adding new lights and repapering and painting the main interior, to enable us to more conveniently attend to our ever increasing business On the outside we have added a new feature which has given our front quite a changed and modern appearance namely a new

Show Window for Pictures, Frames and Art Goods

It is our intention to keep the public more in touch with our Art Room by continuous displays of this line of goods while we shall devote the larger window to exhibitions from our large and complete stock of up-to-date

Wall Papers, Paints, Brushes, Etc.

We extend an invitation to all to visit the Art Room where this holiday time we will have an assortment of Pictures Pottery, Pyro Articles and Art Novelties to select from of such quantity and variety never before seen in the State Respectfully yours

Porteous Decorative Co.
135 Virginia Street — Reno Nevada

Exclusive Styles...

Our new fall shoes are right up to date—the very latest desings of the best manufacturers.
Our mannish or college lasts are full of style and are priced at very low figures for such elegant shoes. We have them in five different shapes in both lace and button.
We can't fail to please you.

Cleator-Dexter Co.

NewspaperARCHIVE®
NewspaperARCHIVE®

PASTOR ACCEPTS CALL TO BAPTIST CHURCH

The call for a pastor issued by the people of the Baptist church of Reno has been accepted by Rev. A. G. Swain of Olympia, Washington. The members of the church yesterday received his acceptance.

Rev. Swain at the present time is pastor of the First Baptist church of Olympia, Washington, where he has been located for some time. It is understood the people of the Reno church have received flattering recommendations regarding Rev. Swain. It is not known definitely when he will arrive to take charge of the church.

"Admission Day" ball Tuesday night. Bring your best girl. $1.

STANFORD ELEVEN DEFEATS INDIANS

LOS ANGELES, Oct. 28.—Stanford 6, Sherman Indians 4, was the final score in the goldiron contest at Fiesta park this afternoon. While the Indians showed more speed and probably used better judgment today than they did against the University of California team, which defeated them 41 to 0, the Stanford players did not develop the aggressiveness of the Thanksgivers nor did the cardinal line hold as well against the smashing plays of the heavy Indians.

Sues for Divorce

Martis M. Summons began suit for divorce yesterday afternoon by filing a complaint against her husband, Clinton B. Summons, in the District Court.

She alleges that they were married in Inyo county, Cal., August 20, 1891, and that since 1896 he has failed to support either her or their child. She asks for a divorce and for the custody of the child.

Tenny Knocks Out Hennessy

MARYSVILLE, Oct. 28.—In the fifth round tonight Harry Tenny knocked Young Hennessy out with a right hook on the jaw.

Dinner Bill of Fare at Golden Today

Golden Grill dinner bill of fare from 11:30 a. m. to 8 p. m.

In a room surrounded by these four walls we are pleased to call the "Golden Grill." You may call it what you please, but the fact still remains that we keep clean and orderly. We buy the best the market affords. We want your trade and will do all we can to retain it. A mandolin trio will furnish music through the dinner, by Prof. Meyers.

SOUPS—Cream of chicken, 10; beef bouillon, 15; clam juice, 15; asparagus soup, 15, green turtle soup to order.

RELISHES—Olives, 10; sliced tomatoes, 25; cucumbers, 25; lettuce, 15; celery, 15; young onions, 10.

OYSTERS—Blue Points on the half shell, 50.

FISH—Small Lake trout, shoe string potatoes, 40; Columbia river salmon broiled, 40; striped sea bass, 40; broiled mackerel with drawn butter, 40.

BOILED—Spring turkey and oyster sauce, [illegible]

ENTREES—Sauté of chicken gibblets with mushrooms on toast, 40; corned beef Spanish new vegetables, 25; stuffed young turkey cranberry sauce, 50; lamb chops breaded tomatoes au gratin, 25; eastern fancy pan roast of oysters on toast, 35.

ROASTS—Prime ribs of beef au jus, 25; brunch of mutton currant jelly, 25; domestic goose with sage dressing and baked apple, 60; stuffed spring chicken, 50; cold meats.

SALADS—Chicken, shrimp, lobster, 25.

VEGETABLES—Stewed corn, 15; asparagus, 25; mushrooms, 25; French peas, 25; garden peas, 15.

DESSERT—Ice cream and cake, 25; hot apple dumpling with hard and brandy sauce, 15; apple sauce, 10; baked apple, 15; stewed prunes, 10; sliced pineapple, 15; sliced bananas, 15; raspberry or strawberry preserves, 15; Dundee marmalade, 15; apple, pumpkin, blackberry, custard, lemon pie, 10.

EXTRA—Hollow spring chicken, 65; mallard ducks $1.25, half 75; teal, 75; lamb kidneys and bacon on toast, 40; lobster, 75, half 40; oysters on half shell, 50, wild duck, $1; king snipes, 50; chicken liver, 40; squab on toast, 50; chicken tamales, 15.

Before you select a home, see Burke's Addition

New Dental Parlors,

Dr. Moore, the dentist, is now in his new office, 225 Virginia street. Phone Main 966. o6tf

Violin Instruction

Chas. H. Keil, teacher of the violin. Residence 314 West Street. ju7tf

Go to the Hotel Nevada today between 5 and 8 p.m. and enjoy the roast wild duck and field spring chicken, which will be served at their Sunday dinner. A well cooked meal and lots of it for only 35 cents. o29-1t

That old coat won't do—buy a good, stylish new one at the cheap price now offered at the popular gents' furnishing People's Store, corner Virginia and Second streets. o29-1t

A special sale every day with us. Bargains galore from a sock to a hat. We want your trade—try us. The People's Store, Virginia and Second. o29-1t

Dr. Tyson, Thoma Bigelow Bldg. Office hours 1:30 to 4:30 and 7 to 8 p. m. Office phone 56, residence 57.

Dr. Mooser has removed his office and residence to No. 100 Sierra St., N. E. Cor. First St. o7m

For an evening's ride, Wieland's Park; fare 5c. Heidtman & Co.

The Palace, a place to get a cool glass of good beer.

Fredericksburg Lager at Becker's.

COUNCIL FAILS TO ACT

There was no business to transact when the members of the City Council met last evening. The session was a special one and was called for the purpose of acting on the question of revoking the license of the Oberon saloon. Several witnesses and others could not be present and the matter was continued until the next regular meeting. Beyond this, no official business was discussed.

The Fraternal Brotherhood Still Booming

Last night, at Eagle hall, Reno Lodge No. 164 of the Fraternal Brotherhood, initiated a class of thirty-nine candidates. This makes 100 new members added to this lodge during the month of October. This is a record-breaker for Reno. Next Saturday, November 4th, a class of twenty-five will be initiated. On Saturday night, November 11, a dance will be given and friends of the members are invited. You will make no mistake if you join the Fraternal Brotherhood. On the evening of December 9th a masquerade ball will be given under the auspices of Reno Lodge. Keep your mind on this date as it is the lodge will then be five years old and the biggest one in town.

PERSONAL MENTION

Mrs. C. D. Quinland, wife of C. D. Quinland of the J. R. Bradley Company, returned yesterday from a month's visit spent with her mother at Boise, Idaho.

Mrs. Charles Grady's mother, Mrs. John Caine, and her friend, Mrs. W. Cozine, who have been visiting Mrs. Cain in this city, left Reno yesterday morning for Napa, California.

John Fitzgerald, well known in Reno, is very ill at McNutt's Hospital, San Francisco. Miss Gladys Parry, who is a trained nurse in that institution, has charge of the case.

In publishing the list of those who attended the Hyatt party Friday night it was stated in the Journal yesterday that Mr. and Mrs. Charles Gritten were present. It should have read Mr. and Mrs. E. F. Gritten, Mrs. Chas. Gritten not being present.

For convenient suburban lots, see Burke's Addition.

Dr. Howard Cameron, eye, ear, nose and throat, will be in Reno for six days from Oct. 29th, 1905, located at Dr. Thoma's office, Thoma Bigelow Building. o24t6

Overcoats—Overcoats — Overcoats—Overcoats—All kinds, all prices—$15 to $40—Come early. The People's Store, Virginia and Second. o29-1t

We are the men's outfitters of Reno. See our goods and our prices and you'll buy of us. Corner Virginia and Second streets. The People's Store. o29-1t

The office and residence of Dr. Heppner is now located at 19 Sierra street; office hours 3 to 7 p. m. s9tf

J. M. Bello & Co. make the best tamales in town. 111 Virginia Street. Phone Red 264.

Fredericksburg lager at Becker's.

High grade means high price.

Golden Gate Coffee

Worth more. Costs more.

Sold on merit.

No prizes—no crockery—no coupons. Nothing but satisfaction.

J. A. FOLGER & CO.
San Francisco
ESTABLISHED 1850

You never got an apple off a tree by squatting on the fence and looking at it.

Neither will you ever grasp the plums of business success till you've climbed the tree after them.

But it's better to use the ladder of a thorough business education than to bark your shins.

Atkinson's Nevada Business Institute, Reno.

ENTERTAINED BY THE HIGH SCHOOL GIRLS

The high school senior girls entertained the senior boys at the home of Miss Larcombe on Stevenson street last evening. The affair was also in the nature of a Hallowe'en party. There was music and singing, games were played and last, but not least, refreshments were served. Everybody had a good time. Those present were: Roy Sedgwick, Ernest Mack, Lola Stoddard, Irene Conkey, Solly Lachman, Kirby Unsworth, Hazel Larcombe, Ethel Webster, Scott Unsworth, Silas Goddard, Ralph Seagraves, Ernest Folsom, George Curnow, Eugene Nadon, Walter Harris; Jessie Evans, Mark Summers, Donald Bird and Mabel Larcombe.

STYLE TO BE SEEN ON STREETS OF RENO

Nothing enhances a woman's appearance on the street or at a social function more than a stylish hat of the very latest pattern—one which has an individualiy about it—different from others seen every day.

There are a number of such hats—among them some beauties in turbans—at the millinery parlors of Mrs. H. Morrison, which will be disposed of at a price that will surprise the ladies who call during the next few days. Newest goods are arriving almost every day from the centers of style. o29-1t

Dad, the popcorn man, corner of Virginia and Second streets, sold more of his fresh, pure, homemade candy yesterday than all the other candy dealers in Reno. That's a fact. His peanuts are fresh roasted every hour by the clock. Trade with him—it will do you good. o29-1t

How are you fixed on clothes—hats—shoes — socks — shirts — ties—anything a man wears? The People's Store, Virginia and Second streets, wants to see you. 29-1t

Do you dance? Don't miss the ball at Wheelmen's Hall Tuesday night.

SPECIAL SALE

—OF—

Winter Underwear

For Ladies and Children

We have placed on sale, a most complete stock of knit underwear in all qualities and weights. We have all styles so that every body many be suited.

Our Leader—Heavy ribbed cotton vests and pants, fleece lined, in grey and cream, per garment 25c

An Extra Value—Very fine ribbed cotton vests and pants, fleece lined, in grey, cream and white, per garment, ... 50c

Ladies' Wool Garments—A fine light weight wool, vest and pants, in white and grey $1.00

A Heavier Garment—All wool vests and pants $1.25

The Best All Wool garments to be had worth regularly much more. Our price $1.50

Ladies' Union Suits—A splendid cotton fleece lined garment 50c

Heavier, Finer Woven cotton suits, at ..... $1.00 and $1.25

An All Wool union suit, light weight in white or grey $1.50

Heavier All Wool suits, in white and grey, ... $1.75 and $2.00

We carry these union suits in two styles, one opening straight down the front, and the other across the top of the front.

Ladies' Black Equestrian Tights—Knee length in light weight cotton, 65c, 75c
Ankle length in heavy cotton .. 75c
Ankle length in all wool $1.25, $1.50

Ladies' Black Vests—Long sleeves and high neck 75c

Ladies' Knitted Corset Covers 25c, 50c

Children's fint Winter Garments. We make a special effort on children's goods and have a most complete assortment of children's knit underwear to show.

An Extra Good Value in cotton fleece lined vests and pants, sizes 20 to 34. Size 20 is 25c with a rise of 3c a size

A Heavier Cotton in white and grey sizes 22 to 34. Size 22 is 25c with a rise of 5c a size.

Children's All Wool vests and pants Sizes 20 to 34. Size 20 is 40c with a rise of 10c a size.

Children's Union Suits in cotton, fleece lined, all sizes 50c

Children's Part Wool union suits all sizes 65c

Children's All Wool union suits, sizes 1 to 8. Size 1 is 70c with a rise of 10c a size.

Infant's Knit Garments. If you will pay a visit to our infant's wear department, you will find every thing for the Baby.

Infant's Cashmere Wrappers, sizes 1 to 6, all sizes 35c

Infant's Lamb's Wool Wrappers, Sizes 1 to 6. Size 1 is 50c with a rise of 5c a size.

Ruben's Shirts for infants in cashmere, Sizes 1 to 6. Size 1 is 50c with a rise of 5c a size.

Ruben's Shirts in silk and wool. Sizes 1 to 6. Size 1 is $1.00 with a rise of 10c a size.

Infant's All Silk Wrappers. Sizes 1 to 6. Size 1 is 75c with a rise of 5c a size.

Infant's Swiss Ribbed Bands 50c

Mott's Bazaar

231 Virginia St. Phone Main 661

Amusements

Grand Theatre

The greatest bill of the season

THE LILLIPUTIONS
Smallest Midget Artists on Earth
A Whole Show in Themselves

JOSEPH J. & MYRA DAVIS DOWLING
In a High Class Sketch, entitled, "Lot's Wife."

THE EDINGER SISTERS
A Clever Juvenile Team

HUGH McCORMACK
Ventriloquist and Mimic

RICHARD LESTER
Latest Picture Melodies

MOTION PICTURES
"Gordon Bennet Cup Auto Race," "Mutiny on Ship," "Mother's Angel Child," "Insurance Man," "Drama in the Air," "Willie's Vacation," "Cheeky Traveler."

Matinees—Saturday and Sunday doors open at 2:30 performance at 3:00
Evening—Doors at 7:30 performance at 8:00.

ADMISSION 10 & 20c

M'KISSICK'S OPERA HOUSE

ONE NIGHT ONLY

Wednesday, November 1st

We have the Goods and Deliver Them

The . . . Star Show Girls

Positively the Newest, Brightest and Best Aggregation of Burlesque Talent and Vaudeville Top-Notchers in all America

Presenting Extravanza and an olio of Superlative merit. Participated in by Ten Brooks, Lambert & Co., The Torcador Trio, Nolan and White, Carney and Wagoner, Day and Vestal and Delta and Vorton, and others.

EVERY ACT A FEATURE AND EVERY FEATURE A HIT

SCALE OF PRICES
Dress Circle (reserved) $1.00
Balcony, first two rows 75
General admission, gallery..... 50
Reserved seats now on sale at Rosenthal & Armanko's.

M'KISSICK'S OPERA HOUSE

ONE NIGHT ONLY

Friday, November 3

OLIVER MOROSCO OFFERS

Mr. Henry Méstayer

In Henry Ibsen's Master piece

GHOSTS

The play that has aroused more discussion on two continents than any other play that was ever written.

SCALE OF PRICES
Dress Circle $1.00
Balcony (Reserved) 75
General Admission 50
Seats now on sale at Rosenthal & Armanko's.

M'KISSICK'S OPERA HOUSE

TWO NIGHTS ONLY

SATURDAY AND SUNDAY
NOVEMBER 4th and 5th

THE CARTOON COMEDY

Buster Brown

And the American Beauty Chorus

50—PEOPLE—50

SCALE OF PRICES
Dress Circle $1.00
Balcony (Reserved) 75
General Admission 50
Seats now on sale at Rosenthal & Armanko's.

Reno, Sunday, 29 October, 1905.

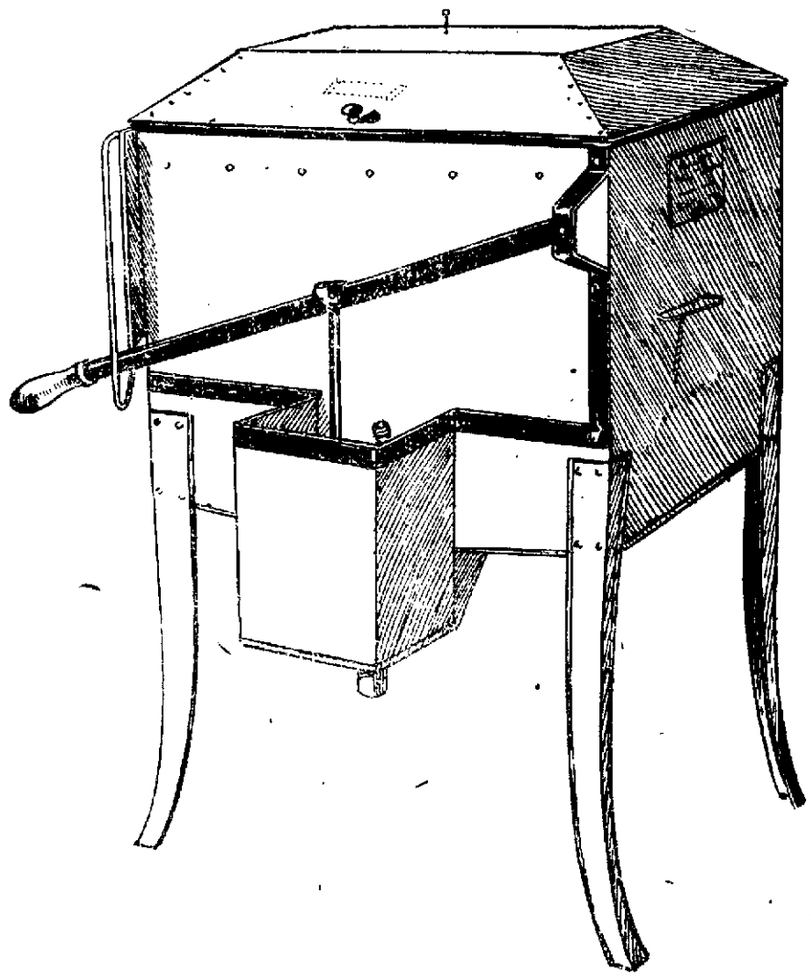

8 dishwashing machines to be given away

Beginning Monday, October 30th we inaugurate a gift plan which will interest the housewife, as well as restaurant and hotel proprietors---8 dishwashing machines to be given away absolutely free of cost---one machine each week for eight successive weeks.

A numbered ticket given FREE with every dollar CASH purchase. When you get tickets, write your name and address on the large end of the ticket, tear off and deposit it in the box—you retain the small numbered stub.

The lucky winner will be known each Saturday night at 10 o'clock. See that you get your tickets—save them—maybe you are lucky.

Sanitary and labor-saving

The sanitary dish washing machine washes and dries the most delicate china and table ware in from three to five minutes. It also washes knives, forks, spoons, glass ware, etc. Very hot water can be used—very much hotter than is possible to use by hand. The dish towel that is used in wiping the first dish is used, generally, in wiping the last one, hence, not nearly so clean.

The dishes in process of being washed, do not move, and with ordinary care cannot be broken, cracked or chipped.

John Breuner Co.

119-121 Virginia Street, between First and Second, Reno, Nevada
Stores in Sacramento, San Francisco and Stockton

RING

TELEPHONE MAIN 672....

When in need of fresh groceries and vegetables. We have them on hand at all times and will deliver your order as soon as received

Milo C. McMillan

GROCERIES

Commercial Row and Sierra Street, Reno

THE PLACE TO GO

When in need of soft, pure beverages call or phone the

PIONEER SODA WORKS....

We guarantee our goods are made with pure cane sugar, high grade extracts and fine spring water

P. O. Box 262 Phone Main 538

SMITH & BRIAN

The Pyramid Saloon....

Carries a Well Selected Stock of Wines, Liquors, Cigars. Cool and Sharp Steam and Lager Beer Always on Draught. A Home for the Workingman.

O. E. BILBEE, Proprietor

Corner of Lake Street and Commercial Row, Op. Depot.

S. J. HODGKINSON

DRUGGIST

All Prescriptions Carefully Compounded

CHOICE PERFUMES

Complexion and Sachet Powders, Toilet Soaps, etc., etc.

VIRGINIA STREET, RENO

Tamales....

Phone Main 972.

The famous Lucas Tamales, Enchilades, Chicken Spanish, or Spanish Beans will be delivered from 5 to 11 p. m. These goods are made with every regard for cleanliness and quality at 312 North Virginia Street. Phone us an order.

O. LUCAS, Proprietor.

The Owl Barrel House....

Kellogg's A. A.; Hermitage, Old Crow, Guckenheimer Rye, Spring Hill, Oscar Pepper. : : : : Fine Cafe in Connection

BERGMAN & WILLIAMS, Proprietors

NEWSPAPER ARCHIVE®

FINE MUSIC AT BIG STORE

Gray, Reid, Wright, Company Entertains With Splendid Program by Orchestra

Gray, Reid & Wright's Saturday evening concerts have become an established factor in Reno social life. That of last night provided a pleasant surprise for the many visitors who thronged the big store from 8 o'clock until 10. The orchestra, under the competent direction of Professor Keil, has been augmented and is now large enough to interpret anything in music from the classics of Beethoven to popular [illegible] of the day.

In addition to the rare musical treat the store was tastefully decorated, and [illegible] cozy seats were provided for those who wished to enjoy at ease the [illegible] and surroundings.

[illegible] was evident, throughout the [illegible] Exposition on the part of the [illegible] management to do everything possible to make the occasion pleasant. Between the musical numbers social chat was indulged in and those who wished did their week's-end shopping.

Mr. Wright announces that the enlarged orchestra will be a permanent feature and that the store in the Thoma-Bigelow building will provide a similar social event every Saturday [illegible] for the benefit of the general public and entirely gratis.

Tamales Are Home Made

The tamales and enchiladas served by E. Austin and T. R. Roberts are all home made, fresh and tasty. This new partnership, which runs the O. K. Tamale Cafe, will be in their new location on Center street, where the Board of Trade used to be, about Wednesday. The growing business of this popular place makes it necessary to move into a more commodious and central location. The new dining place will be divided entirely into private boxes.

Attraction at Grand Theater Block

Are you the lady who is looking for a new, stylish street hat, very cheap? We have just what you want if you call [illegible] before they are gone. Also a few more of the special sale $5 hats left, just as desirable as any already sold. As for our dress hats, none better and few as good in town. They're "sweet" all right, and cheap this week. [illegible] & Fisher. o29tt

New Lunch Counter to Open

The new lunch counter in the front of the Diamond saloon, at 245 North Virginia street, will open for business about Tuesday. Everything will be new and clean and the food first class. Try it soon as it opens. The popular Lee Hood will run it. o29tt

Bible Class Meets Tomorrow

The Union Bible class conducted by Dr. [illegible], will meet Monday evening in the auditorium of the Congregational church at 7:30 o'clock. A Halloween social will be given Monday evening in the basement of the church by the young people. Everyone welcom.

Sunday Attraction

The news of the day can always be found on sale at the Grand Billiard and Pool Parlors on Center street, opposite the Golden hotel. It's a good place to spend a few minutes or an hour. Reading matter, cigars, etc., for Sunday. Drop in and make yourself at home there.

Are You Going to the Ball?

Tuesday night is the time of the much talked of grand "Admission Day" ball. Don't forget. At Wheelmen's Hall. Admission, $1. The Lady Maccabees are doing this, and a royal time is assured. o29tt

RETAIL PRICES IN THE PRODUCE MARKET

Following is the market price in Reno for produce up to Saturday evening, October 28. This list is revised and corrected weekly by the J. R. Bradley company:

Butter—Fancy creamery, 50c per roll; dairy, 40c per roll.

Eggs Ranch, 60c per doz; fancy eastern, 40c per doz.

Cheese—Fancy eastern, 25c per lb; fancy California, 25c per lb.; imported Swiss, 45c per lb.; Roquefort, 60c per lb.; German breakfast cheese, 10 to 35c each; McLaren's club size, 20c; No. 1 size, 25c.

Produce—Potatoes, fancy Burbanks, [illegible] cwt; cabbage, 2c; carrots, 2c; beets, 2c; turnips, 2c; sweet potatoes, 2 1-2c; Utah celery 10c per head; tomatoes, 6c; string beans, 10c; onions, 3c.

Honey—Fancy 1 lb. frames, 12 1-2c; strained, pint jar, 30c; quart jar, 50c.

Fruits—Fancy Bellflower apples, $1.60 per box peaches, $1.50 per box; grapes 40 to 50c per basket; bananas, 10c per doz; lemons, 25c per doz.; fancy Cape Cod cranberries, 12 1-2c per quart.

Flour—Reno, $1.60 per sack; California, $1.70 per sack.

Sugar—D. g., $5.85 cwt.

Hams—Best eastern sugar cured, 16c per pound.

Bacon—Best breakfast, 17c lb.

Lard—Eastern, 14c per lb.

For lots high and dry, see Burke's Addition.

A Full Line

Footballs, punching bags, boxing gloves, pocket knives, sporting goods of all kinds, bicycles, bike sundries, auto supplies. Repairing done by mechanics at reasonable prices and all work guaranteed; we also sell the best wheels made—the Racycle (the wheel that took first prize at the St. Louis world's fair), the Tribune, the Columbia and we make the Nevada. Nevada Cycle and Manufacturing Company, 11 W. Second street; phone 285. s26tf

SERVICES IN THE CHURCHES

Houses of Worship in Reno Where Services Are Announced for Today

There will be no preaching at the Baptist church today.

GERMAN LUTHERAN

German Lutheran service at 3:00 p. m. Sunday in the Congregational church.

METHODIST

Sunday school 10 a. m. Preaching 11 a. m. Subject "God's Superabundant Blessings." Class meeting 12 m. Junior League 3:30 p. m. Epworth League 6:30 p. m. Song service and preaching 7:30 p. m. Subject, "Christian Citizenship." All invited.

TRINITY

Holy communion at 7:30 a. m.; Sunday school at 9:45; morning prayer and sermon at 11; evening prayer and sermon at 7:30 p. m.

CONGREGATIONAL

The church will be decorated today appropriate for Harvest Home. Public worship at 11:00. Sermon by pastor, "The Tree of Life." Sunday school at 12:15. Junior Endeavor at 4:00, Christian Endeavor at 6:30 with special missionary program. People's evening service 7:30. Sermon, "Honoring All Men." Good music. Welcome to strangers. Church located at Virginia and Fifth streets. Rev. C. L. Mears, minister.

PRESBYTERIAN

Sunday school at 10 a. m. Morning service at 11 a. m. Evening service at 7:30 p. m. All invited.

Nothing to Fear

Mothers need have no hesitancy in continuing to give Chamberlain's Cough Remedy to their little ones, as it contains absolutely nothing injurious. This remedy is not only perfectly safe to give small children, but it is medicine of great worth and merit. It has a world wide reputation for its cures of coughs, colds and croup and can always be relied upon. For sale by all druggists.

Schueddig's Eucalyptus Oil

Is guaranteed absolutely pure and is a positive cure for croup, colds, pneumonia, asthma, bronchitis, all forms of catarrh and kidney troubles. For sale by all the leading druggists. If after using half a bottle it does not give satisfaction your money refunded. Take no other. jy15m

The office and residence of Dr. Heppner is now located at 19 Sierra street; office hours 2 to 7 p.m. o1tf

Don't forget to visit the Novelty Photo studio today. Sierra street, opposite the Golden Eagle hotel. [illegible]

Go to the big dance Tuesday night. Lady Maccabees invite you.

JOIN THE RANKS Of Those Who Wear ~

Demand The Brand!

WE CROW about the purity and excellence of **JESSE MOORE WHISKEY** from early morn until night and the liquor justifies the crowing.

FOR SALE AT ALL FIRST CLASS PLACES

Nevada Meat Company

Manufacturers of Lawn Fertilizers, Meat Meal for Hogs and Poultry. Ground Bone Meal for Poultry.

Cor. Alameda and Fourth Streets

RENO, NEVADA Write for Particulars

If You Want a Good Tasty Meal and are in a Hurry, Drop Into

The OWL CAFE

232 N. Virginia St. Biddleman Bros. Props. formerly of the Oberon

A... Nice Large New Piano for $200

Ahead of Them All...

We are sure winners, we are. Every one who buys Stationery or confectionery here is satisfied with its quality and with the price they pay for it. To buy here means full value for your money every time.

C. JEFF BROOKINS

224 Virginia Street Reno, Nev.

P. O. BOX 390 Telephone Main 261

...The Louvre...

THE CHOICEST OF WINES, LIQUORS AND CIGARS

Refined Orchestra of the Highest Class. Registered Works of Art on Exhibition, Never Surpassed in Nevada

Charley Stout and Mart Johnson Mgrs A. L. MASON, Prop.

Are You Mr. Eyeglass Wearer...

Aware of the great advantages offered by the new Invisable Toric Bifocal Lens. Call and we will gladly explain their merits. All up to date mountings in stock.

A. W. LORD

OPTICIAN

With H. Herz & Bro.

Virginia St., Reno, Nevada

At home 365 days in the year.

Largest Stock in the State

A few of our Specialties

Standard Portland Cement, Nephi Plaster, Santa Cruz Lime, Keystone Blacksmith Coal, Black Leaf Sheep Dip, Nevada Sulphur.

We handle in carloads and can give the trade the very best prices obtainable.

FLANIGAN WAREHOUSE COMPANY

PHONE MAIN 253—RENO NEVADA

Reno Mill & Lumber Co.

Telephone Main 105

LUMBER AND BUILDING MATERIAL

ALL CLASSES OF FINE MILL WORK

East Fourth St. Reno, Nevada

Grand Opening Reno's Daylight Store

WE invite the Ladies of Reno and Sparks to attend the magnificent opening of our new store Wednesday evening November 1st, at 8 o'clock p. m. Twenty valuable prizes are to be given away. Music, consisting of ten numbers will be furnished by Prof. Kroll's Orchestra. Positively no goods sold during the evening. Prizes will be on display in our show windows.

THE Greatest Sale in the History of Reno will be held at the Palace Dry Goods House starting Monday, October 30th, 1905, consisting of every thing in the Dry Goods line. which we purchased from the large wholesale house of Sachs Brothers, who are going to retire from business.

OUR Buyer received a few days ago word to come to San Francisco, as the large wholesale house of Sachs Bro's. was going out of business by the first of the year, and as all goods were fresh from the manufactory we had a chance to buy goods at our own figure also having first choice at the immense stock. We have received a car load of merchandise from this house which will be on sale next week.

Wholesale Prices This Week on a Portion of Sachs Brothers' Stock

Linen Table Covers

22 All pure linen table covers 2 1/4 yards long with plain white center and have fast red colored border with a good wide fringe all around the edge. This is a great value at $2.50. On sale, each **$1.96**

Belt Assortment

A large assortment of samples, odds and regular stock of ladies' belts from the Sachs Bro's stock. Made of black silk and made in late styles such as shirred [illegible] pointed and other styles too numerous to mention. 25c and 35c values, each **19c**

Handkerchief Samples

LOT I—Consists of samples and regular stock of plain and fancy embroidery. Worth 12 1/2c. Sale price **6 1/4c**

LOT II—Consists of sample of pure linen and linen cambric hemstitched with fine embroidery. Worth 20c and 25c. Sale price **17c**

LOT III—Consists of fine imported pure linen hemstitched [illegible] and embroidery handkerchiefs never before at such prices. 50c, 65c, and 75c values now on sale at, each **27c**

PETTICOATS

10 Dozen Ladies' Tennis Flannel knee-length petticoats from the Sachs Bro's. stock. This garment is made of the best grade of Daisy Flannel. Trimmed [illegible] silk embroidery with fancy colored mohair braid. Colors consist of cream, pink, blue, etc. A good value at 75c, on sale, each **48c**

HOSIERY

Odds and ends of Ladies' Hosiery from the Sachs Bro's. stock. One of the choicest lines of Hosiery ever received by us. The colors of this fancy hosiery consist of black, heavy and the [illegible] of grey. All of which are clock stitched in fast colored silk, in fancy colors. Don't over look these values. 25c values at 19c pair, 50c values at 32c pair, 75c values at, per pair **37 1/2c**

RIBBONS

500 pieces fancy ribbons from the Sachs Bro's. stock one inch wide part of the very newest shadings such as pink, blue, grey, red and green, also white. Suitable for trimming, hair ribbons and fancy work. Take advantage of this while they last. Worth 50c a piece. On sale at, per piece **25c**

UNDERWEAR

LOT I—Consists of odds and ends of our line of samples from the Sachs Bro's. stock in children's, misses and ladies' vests and pants. Worth 25c and 35c. On sale at, each **14c**

LOT II—Consists of Jersey ribbed [illegible] lined, some cotton others wool and cotton. Made up of the best grade of cotton and wool. Worth [illegible] and $1.00. On sale at **32c**

LOT III—Consists of all wool Union Suits and separate pants and vests [illegible] Sachs Bro's. stock. This line of garments are made of the highest grade wool. Worth $1.25 to $2.[illegible]. On sale at **59c**

Sample Curtains

50 Pairs of sample and odd Lace Curtains from the Sachs Bro's. stock, consisting of Arabian, Nottingham, and other fine curtains some slightly damaged, others just as clean as right from the mill. Fine curtains at these prices will not last long. Price, below cost, per pair, 65c to **$3.50**

Lace Collars

25 Dozen Ladies' Lace stock collars from the Sachs Bro's. stock. Made in the new up-to-date styles of Oriental, Venice and other laces. That when worn are very dainty and dressy. A good value at 35c. On sale, each **21c**

Fine Portieres

Odd and sample line of fine Portiers from the Sachs Bro's. stock. Made very long and have the heavy fringe and tassels. Made of extra good quality material and come in plain, fancy and striped effects. Priced at $3.25 and $4.50 per pair. But the $2.50 quality is made a special at **$1.79**

The Palace Dry Goods House

NEWSPAPERARCHIVE®
NEWSPAPERARCHIVE®

Call Around and—— Take a Look

At our late importations of Men's and Boys' Clothing, Underwear, Shirts, Socks, Collars and Cuffs, Handkerchiefs, Hats and Caps.

The Finest Line of Ladies' and Gentlemen's

Trunks, Suit Cases, Leather Bags, Etc.

All First Quality Trunks are made from Oak and Hickory and Don't Split or Zrack

HATS Our Hats are the very finest and best, consisting of black stiff, brown and light colors, etc. The finest Gloves in all colors and grades. Genuine Calf, Buck, Brown and Black Castor. **GLOVES**

JNO. SUNDERLAND
215 Virginia Street, Reno, Nevada

The Oberon
RENO'S POPULAR RESORT

Genuine Budweiser Beer on Draught....

Latest Music Every Evening by the Finest Orchestra in Nevada

Wacker & Co., Props.

Novacovich GROCERIES

There's a satisfaction in knowing that when you buy groceries you are buying pure groceries.

Commercial Row

RENO DEFEATS THE ELK TEAM

High School Boys Roll Up a Score of Twenty to Nothing on Sparks Eleven

Yesterday afternoon the Elk football team of this city made its first appearance on the gridiron. The boys were defeated by the Reno high school, the score being 20 to 0. The game was played at the State Park and was witnessed by a large crowd from this city and Reno.

While the local boys were unable to withstand the assaults of their more experienced opponents their showing was extremely good considering the fact that none of them had ever played the game before. It is quite noticeable that with an equal amount of practice and coaching the Elk team would find little difficulty in reversing the score made yesterday. The high school succeeded in making four touchdowns and failed to kick any of the goals.

The Elk team is managed by P. T. Peller of the Elk saloon and stands ready to meet any high school team in the State. It is likely that another game will be played between the Reno High school and the Elks at some late date in the near future.

Social Dance Last Night

Last night the Good Time Club gave its regular Saturday night social in Rennie's hall. The dance was attended by a large crowd of dancers, all of whom spent a very enjoyable evening. Music for the occasion was furnished by Professor Kendis orchestra of Reno.

Poor Connections Delay Trains

All westbound trains were delayed yesterday by poor connections on the Union Pacific. Train number ... scheduled to arrive at midnight ... reach Sparks until noon ... was ... delayed several hours.

MAN'S NATURE AND DESTINY

Subject of Special Services to Be Held This Morning at the Baptist Church

At the Baptist church this morning Pastor Webster will deliver the second sermon in the series announced last week on the Fundamental Facts of the Christian Faith. The subject of this morning's address will be "Man, His Nature and Destiny." In the evening the pastor will preach taking for his subject "What Are We Living For?" The hours of service will be 11 a. m. and 7 p. m. The Sunday school will meet at 10 a. m. and the Christian Endeavor Society at 6:30 p. m. All are cordially invited.

Monday night a Hallowe'en social will be given at the parsonage by the Christian Endeavor Society. An interesting program has been prepared and refreshments will be served.

Mass will be celebrated at the Catholic church today at the usual hours under the direction of Father Hogan. The public is invited to attend.

The regular service of the Episcopal mission will be held at the regular hour ... Ingram's hall. Rev. Mr. ... will officiate. Everybody is invited to be present.

Too Much Water at Wallstabs

For some time past the water in the cellar of the Wallstab hotel has been so deep that the cellar could not be used. Yesterday the cellar became so full of water that a pump had to be installed to keep it from rising above the level of the floor and flooding the barroom. Where the water comes from is a mystery that remains to be solved. The ground should be nearly dry ... at this time of the year.

ROBISON STORE TO BE REBUILT

Old Walls Will Be Torn Down Monday and New Structure Will Be Started Soon

Monday the work of tearing down the walls of the Robison building will be commenced and as soon as the work is completed the erection of the new building will be started. The walls will be removed by J. C. Reutler who has received the contract from Mr. Robison. Mr. Reutler yesterday completed the adjustment of the loss by the fire for the Queen Insurance Company. It was found that the loss on the stock will amount to about $1000 more than the insurance.

The new structure will be a one-story building, fire proof and modern in every respect. An addition will be built on the back end of the building making it considerably longer than it formerly was. It is estimated that of the brick in the walls about one-third will be ruined in taking the walls down. The remainder will be used in the new building.

Examination of Certificates Received

Yesterday afternoon the examination certificates issued as a result of the examination made a few weeks ago of the employes of the operating department were received. The certificates show that a majority of the employes succeeded in passing the examinations to which they were subjected, and that some were found unqualified to hold their positions.

Visiting Relatives

H. L. Browning arrived in this city yesterday from Danville, Illinois on a visit to his brothers C. and S. N. Browning who reside in this city. He is en route to Portland and will leave for that city in a few days.

BRIEF MENTION OF PASSING PUBLIC

Those Who Come and Those Who Go to and From the Railroad Town

Mrs. Robert Arthur was among yesterday's visitors to Reno.

Mrs. Ernest Kappler was the guest of her Reno friends yesterday.

L. L. Bateman returned yesterday from a short trip to California.

T. Michael was among the visitors to Sparks yesterday from Reno.

Mrs. Edwin Reed of Hilford is spending a few days in this city visiting friends.

Mrs. P. C. Hampton spent yesterday with friends in Reno. She was accompanied by her daughter, Miss Ruth.

T. C. Scott representing Bishop & Co. Los Angeles candy manufacturers was in Sparks yesterday on business.

B. F. Ghent and J. Morrison operators on the Salt Lake division were visitors in the railroad town yesterday.

R. J. Schafer traveling agent for the Serom Candy Company was transacting business in the railroad town yesterday.

T. J. Herman of Walsworth is spending a few days in this city on business. He is registered at the Wallstab hotel.

Resigned His Position

W. A. Crome who has been employed as night operator for the Southern Pacific Company for some time past has resigned his position. He will leave in a few days for Loyalton where he will accept a position as trainmaster for the Western Pacific construction crew.

Hotel Golden

Most elegantly appointed hotel in Nevada. Steam heated. Half block from depot. Electric lighted, hot and cold water in every room. Sample room on first floor. Dining room a 'la carte.

A. NORTH, Proprietor Center St. Reno, Nev.

That Thirst can be effectually quenched with a glass of **ANNIE BUSCH**

For Sale Only By Bryson & Cohn, Agts

Fine Cafe attached. The very best the market affords in season

THE RIVERSIDE HOTEL

H. J. GOSSE

The only strictly first-class hotel in the State of Nevada. Large, sunny and elegantly furnished rooms. Electric lights, hot and cold water and return call bells. Electric elevator. All outside rooms. Dining room of comfort. Unexcelled table. Situated on the banks of the Truckee river away from the city's noise

SOUTH VIRGINIA STREET RENO, NEVADA

..Walstab's New Hotel..

One of the finest places on the Pacific coast. The dining room is maintained in a first class manner. Billiard rooms and Bowling Alley. Rates reasonable, courteous treatment.

CHAS WALSTAB, Prop. Harriman St. Sparks, Nev.

Manheim's

T. J. Jones & Son
Real Estate
Insurance
Money to Loan
Corner Harriman Ave and Jackson St
SPARKS, NEVADA

Western Ore Purchasing Co.

Samplers and Purchasers of Gold, Silver, Copper, Lead Ores and Slimes

THE HIGHEST CASH PRICE PAID

CHARLES SNYDER, Manager, Reno, Nevada

There Is Pleasure in Driving

We make a specialty of good rigs. Our stables are fireproof. Best care given to boarders. We also furnish hacks and busses and funeral turnouts. TELEPHONE GREEN 471

THE OVERLAND STABLES

Short Brothers Lake Street

Washoe... Wood and Coal Yard

A. E. KAYE, : : PROPRIETOR

ALL KINDS OF WOOD and COAL AT WHOLESALE AND RETAIL

Sixth and Peavine Sts.
Phone Main 54

WE are prepared to furnish you in any quantity you desire, fresh every day, at your door

Milk, Cream or Butter

RENO DAIRY, John Chism, Proprietor
Successor to Silver State and Robbins Dairies Main 214

PERKINS, OLIVER & GULLING

226-228 SIERRA STREET

The most complete and modern establishment of its kind on the Pacific Coast. Phone Main 231. Res Phone Main 233

NEAR THE MASONIC HALL

Do You Want a Job?

I conduct a Free Employment Office in connection with my store. If you want to work come in and see me. I also carry a full line of Smokers' Articles and Gent's Furnishing Goods.

A. NELSON, Virginia St., Reno, Nev.

A. Lane & Co. 207 Stevenson St.

WOOD AND COAL

Pine Blocks $5. cord Phone Main 274

Our Dealings Are Always on the Square

Anyone desiring a home in Reno or Sparks will do well by first consulting us before buying. We have some of the best property in Reno for sale. We also do a general Architect business in connection with our office; give us a trial is all we ask. J. C. Woodard Architect

WOODARD, ELDER & McGRATH
Real Estate and Insurance Rooms 8-9 ... Bld. Phone

To Please You-- PHONE MAIN 300

With that in view we carry the best stock of Groceries, Fruit, Vegetables and Butter that the market affords and see to it that our prices are the lowest.

SIERRA STREET Coffin & Larcombe

Groceries
Fruits
Vegetables
Wines
Liquors

The Best Goods the Market Affords in Stock. Give Us a Trial Order.

Railroad Lodging House

A. T. DORMIO, : : Proprietor

Newly Furnished Throughout
Opposite the Passenger Depot, Reno, Nev

Yule Tide Photos

Christmas time is drawing near. Is there any nicer memento one can give a friend than a pleasing "Likeness"

We are showing some dainty styles that are especially designed for Holiday time.

There is our Artistic Folder Portrait done in a beautiful soft grey tone that reminds one more of a drawing than a photograph.

Then our Manhattan Folder Portrait is one that we are very proud of and is particularly pleasing to the eye. These are of a rich Carbon Olive tone, handsome and artistic.

In our regular line of Portraits we have some new styles just suitable for Christmas time.

Now we know that you are thinking about having your picture taken and we don't want you to wait till just before Christmas. Come now while we have plenty of time and the weather is good.

Just as an inducement cut this ad out and bring it with you and we will give you a 10 per cent discount.

Riverside Studio
202 Virginia Street

DANN
PORTRAITS

You Tried Sierra Beer. That's All

Reno Brewing Company

Perry & McAvoy

Complicated and Expert Electrical Work Solicited. Wholesale Dealers of the Famous

Sawyer-Mann Lamp

In all Sizes. Electrical Supplies and Novelties.

14 East Second St., Next to Journal Office

New Firm In New Quarters...

For your teas, coffees, spices and extracts.

McLeod & Field
18 West Second St. Reno, Nev.
Telephone 879

Drappo's Wood Yard

Wood, Coal Sawdust.
Block wood a specialty,
$5.00 a load.

E. L. DRAPPO
603 Second St. Phone 716

The Place

To get the best in Table Delicacies, Home Cooked Meats and Pastry, Beans and Doughnuts is the

HOME DELICATESSEN
21 W. 2d St. Phone 268

Sacramento Beer Hall....

Headquarters for all Miners and Mining Promoters. No Sazerac Club—Only Straight Goods

BECKER & HUBER

UNIVERSITY HAPPENINGS

Low Rate for Berkeley Trip

Southern Pacific Company Sets the Price at Five Dollars for the Round Trip

A rate of $5 for the round trip has been granted by the Southern Pacific Company to all students who desire to see the big game next Saturday. The rate has been made on the condition that sixty tickets are sold. The names of fifty students who intend taking advantage of the exceedingly low rate have already been secured and it is thought that more than the required number will be secured by Thursday night at which time the team will leave.

It is the intention of the management to secure a special car for the use of those who make the trip. This is the lowest rate that has ever been made by the railroad company for the trip to Berkeley and there is no doubt but what a large number of the students will take advantage of the opportunity to make the trip. In former years the number of Nevada rooters has been very small at the games with Berkeley and Stanford. It is to be hoped that conditions will be reversed this year and that the boys will have a large number of supporters at next Saturday's game.

Second Team Hard to Handle

First Eleven Only Able to Score Two Touchdowns on Their Lighter Opponents

A surprise was in store for the first team yesterday when it went up against the second team in the last preliminary game before the contest with the Berkeley next Saturday. The second team proved to be a stone wall and the best the big team could do was to roll up a score of 10 to 0. Two touchdowns were made in the first half and neither goal was kicked.

In the second half the second team was the aggressor and succeeded in bucking their heavier opponents for a distance of eighty yards without losing possession of the ball. A touchdown would probably have resulted had the ball not been lost on a fumble.

The second team was reinforced by several sub players from the first team. This is responsible to considerable extent for its good work and the inability of the first to make more of an impression on it. From now until the date of its departure for Berkeley the big team will be put through some very strenuous practice. The weak points will be developed and strengthened and as a result the team will be much stronger than it was in the game with Stanford.

New Captain for Second Eleven

Captain Scott Resigns His Position and J. D. Leavitt Named to Succeed Him

At a meeting of the members of the second eleven held yesterday afternoon J. D. Scott who was re-elected to the captaincy of the team at the opening of the season resigned his position, the resignation to take effect immediately.

The resignation of Mr. Scott was accepted and J. D. Leavitt '07 selected by the team to fill the vacant position for the remainder of the year. Leavitt is one of the oldest and strongest players on the team and is well qualified to handle the team in a satisfactory manner. He plays the position of tackle and is one of the strongest and most consistent players in the squad at the present time.

The next game which the second will play will probably be with the Carson Indians in this city one week from the game with Berkeley. It will be the second game to be played with the Indians this year. Last Saturday the second team succeeded in defeating them after a hard fought game by a score of 6 to 0.

Born

MORGAN—In Sparks, Nevada, October 28th 1905 to the wife of F. E. Morgan a son.

Dramatic Review At Lincoln Hall

Successful Entertainment Given Yesterday Afternoon by Mrs. J. A. Reid

Yesterday afternoon Mrs. J. A. Reid entertained the members of the faculty and student body in the Lincoln Hall parlor. The entertainment was called a dramatic review. The principal characters in the most popular of the Shakespearean plays were presented and also scenes from the great plays of the present day.

The affair was attended by a large crowd and a very delightful and enjoyable afternoon was spent. Refreshments were served to the guests at a small price. The proceeds will be given to the Y. W. C. A. Society to be used as they see fit.

The hall parlor was very handsomely decorated for the occasion and presented a very neat and pleasing appearance. One of the best characters represented was that of The Man from Mexico which was portrayed by J. D. Scott.

Crescent Club Meets

Last night the regular meeting of the Crescent Club was held in room ... An interesting program was rendered by the members of the club and a very pleasant evening spent. The next meeting will be held next Saturday night.

Wigg & Boughton Roast Their Own Coffee Fresh Every Day.

NEWSPAPERARCHIVE® NEWSPAPERARCHIVE®

LAND OF GOLD IN THE SOUTH

L. A. Blakeslee Returns From Tonopah and Vicinity and Tells of Good Things

It is always a pleasure for news-paper men to talk to L. A. Blakeslee, collector of internal revenue of this district, for he seems to naturally grasp the salient features which go to make up a readable article, and as Mr. Blakeslee has recently returned from Southern Nevada he was chuck full of mining news.

In speaking of that section Mr. Blakeslee was very enthusiastic ... believes that the present exploration work which is being ... will ... result in ... of remarkable results ...

... Bullfrog district ... took occasion to look ... quite a number of mining propositions ... only those in which Reno people are interested but a number of other ...

ECLIPSE HAS RICH ORE

On the ... owned by the Eclipse Mining Co. there are several hundred tons of very ... milling ore which will probably run from $70 to $250 ... The incline follows the vein and the grade of ore continues at depth. On the Hobo ... by the same company there are several car loads of ore which will average about the same as that found on the Eclipse.

On the Denver there are three tunnels all showing exceeding good ore and there is on the dump five cars of ore ... which will average $50 to $60 in gold per ton. This proposition was recently acquired by Philadelphia people at the agreed price of $1 ... 000 and $85,000 cash was paid. The ore is all absolutely free milling and carries uniformly high values like all of the ores on Ponarza mountain.

The Gibraltar has taken out a large amount of very rich ore ... streak of about ... inches wide showing a value of $14,000.

RENO PEOPLE OWN THE YOLO

The Yolo Mining Company in which a number of Reno people are interested owns the Ell May, Little Jam and Pearl ... Among those interested are Henry Anderson, A. P. ... G. H. Thoma, Judge Massey, S. H. Wheeler and L. A. Blakeslee. These gentlemen own half of the entire proposition. There is an enormous outcrop ... feet high ... feet wide and at least 1,000 feet long and while only assessment work has been done extra good paymings have been had from the outcrop.

Mrs. Hunter of Elko, M. S. Bonnifield of Tonopah and C. P. Pondy are interested in the property. Depositors of the company, the Tonopah Banking company of Tonopah.

The Denver and the Eclipse will each install 20 stamp mills at an early date. There is now in operation a 20 stamp mill at Gold Center and one of equal capacity at Bullfrog.

ELECTRICAL POWER FOR GOLDFIELD MILLS

Mr. Blakeslee understands that the five mills at Goldfield will all be operated by electrical power in an early date. Goldfield is especially lively and boasts of a number of good buildings of stone. The stone structure owned by Senator Nixon is one of the handsomest buildings in the state. Business of all kinds is lively and one has to rustle to get a room.

Tonopah of course is very lively and presents that same air of solidity which it has borne for some time and is destined to bear for a long time ahead.

The Cashboy at Tonopah is a very promising property. There is a ... power hoist and at the end of ... the shaft will have reached a depth of 1,... feet as it has now been sunk 1,0.0 feet. This hoist is of sufficient capacity to sink 1400 feet and it is the intention of the corporation to drive it down until an ore body is uncovered.

Something Good for Inyo.

Mining Engineer George D. James has received a letter from John M. Delaney of Green Bay, Wisconsin in which he informs Mr. James that ample funds—$30,000—have been subscribed by his associates and the California and Green Bay Development Company has been incorporated for the purpose of operating on an extensive scale certain properties recently ... by Messrs. Delaney and James in the Coso district, Inyo county, California. It would appear from the letter that the showing on the properties is sufficient to enlist ample financial aid in thoroughly exploiting them.

Notice

On account of ill health of Hill H. Goldwater we have decided to discontinue our place of business in Reno, Nev. All those having to transact with us correspond with us at Pocatello, Ida., where the same will receive prompt attention.

UNCLE HILL'S LOAN OFFICE
Goldwater Bros. Props.
o22-10t

Dr. Bergstein's Quarters

During his stay in this city Dr. Bergstein will be found at room 43 McCormack Building. Those wishing to see him will find him there during regular office hours.

Interesting facts and statistics in the Kiro Almanac Free at S. J. Hodgkinson's, Reese & Duncan's. tf

Hot noon lunch at Becker's. 15c. tf

NE PLUS ULTRA MINE BONDED

Prominent Salt Lake Mining Men Will Take Over Option On Well Known Property

... the ... mining ... of ... Ne Plus ... with White Pine ... Hamilton ... says the News ... Mineral ... Mr. ... Mr. ... it ... the property ... bonded ... to ... Salt ... the property and those ... Nevada ... the property ... for some time. ... of the careful ... country and has ... produced.

An Awful Cough Cured

"Two years ago our little girl had a touch of pneumonia, which left her with an awful cough. She had spells of coughing just like one with the whooping cough and some thought she would not get well at all. We got a bottle of Chamberlain's Cough Remedy, which acted like a charm. She stopped coughing and got stout and fat," writes Mrs. Ora Bussard, Brubaker, Ill. This remedy is for sale by all druggists.

Hear the new melodion at the Palace saloon.

YESTERDAY'S QUOTATION

Ruling Prices of Stock and Sales as Reported at the Close of Business

	—Golden Anchor	8?
	—J. Butler	12
	Plu. Full	1-
	Park Ext	6?
	—Cal. Tonopah Mt	14
	—Cal. West. ...	?
	—N. Y. Cons. ...	24
	... Ext	1
	Silver Pick	06
	—Aurora	04
	—Jim Butler Ex	1
	Tonopah	68
	[illegible]	24
	[illegible]	0
	[illegible]	11
	—Ab...	04
700	[illegible]	1 ?
	Park Lette	11
	—Fre. Kxt	01
	Bg. Bullfrog	10
	Pitoff Min Co	4
	[illegible]	
	[illegible]	0
	[illegible]	16
	[illegible]	26
	[illegible]	
	[illegible]	08
	[illegible]	1
	[illegible]	09
	Hem...	08
	[illegible]	7
	[illegible]	
	... Tonopah	1 20
	—M...	1
	—M... Nimmu	0
	—M... Tonopah	
	[illegible]	1
	Mohawk	14
	[illegible]	11
	[illegible]	0
	—N...	15
	—N... Star	14
	—New York	1

$60,000 ORE IN GOLD PARK

A Single 50 Pound Sack of Rock Returns the Enormous Sum of $1,500 in Gold

... the property of ... others in the Gold Park ... county ... published ... the ... last week ... returned $1,500 ... worth $60,000 ... property ... district ...

	—Bullfrog	
	[illegible]	
	Tonopah	08
	... Star	11
	Belle ...	
	[illegible]	
	[illegible]	4
	—[illegible]	
	[illegible]	
	2800—W... Pul	1 10
	600—D... Bullfrog	21
	[illegible]	28
	0—Hale & Norcross	07
	—Con Virginia	1 50
	Mexican	1 45
	Ophir	
	[illegible]	
	Savage	10
	Sierra Nevada	
	Hale & Norcross	1 1
	[illegible]	1
	[illegible]	
	[illegible]	1

Lots Are Selling

IN THE

Press Brick Co.'s Tract

Because they are near to schools, factory district and business

They are sold on easy terms. Stop paying rent and own your own home. See us about these lots

J. A. BONHAM & SON

Real Estate and Financial Agents

Choice Residence Property, Fire Insurance, Rentals

12 East Second St., Reno, Nev.

The Jesse Moore Saloon

That's now the name of the Old "Walsworth." We've taken charge of the place and have stocked it with the finest liquors money can buy. It will be our aim to conduct it in the same manner as we have the "Snug," which we still own.

CARROLL & SEAMAN

212 Center Street

Get a New Dress for Your Horse...

Our new stock of harness and fittings is now here. Drop in and see it.

LENT & HANSON

Special Sale

of

Women's Flannelette Gowns and Petticoats

IT IS A WELL KNOWN FACT that we are overcrowded in our present quarters, and while we have made preparations to add other lines in our new store, many cases of goods have been stored awaiting the completion of same. The contractors have been promising us the building ever since September 1st, and we have tired of waiting. we now find it absolutely necessary to unload some of these goods. We shall therefore offer at special sale

Beginning Monday, Oct. 30

The following lines at Special Prices;

Flannelette Gowns....

85c Quality now	65c
$1.0 Quality now	75c
1.25 Quality now	$1.00
1.50 Quality now	1.15
1.75 Quality now	1.35
2 50 Quality now	1.75

Flannelette Petticoats

50c Quality now	35c
65c and 75c Quality now	50c

Knitted Packets....

Come and see the new knitted jackets in a variety of color combinations.

Children's sizes	$1.50
Girls' sizes	2 2
Misses' and Women's	4 00

FRALEYS

The Only Exclusive Cloak and Suit House In Reno

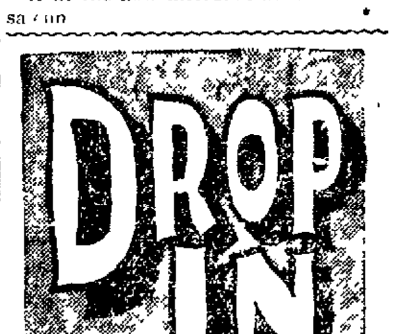

And see us if you have any doubt about the title to your property. We solicit correspondence as well as personal interviews on any matters within the scope of a modern guarantee company.

Washoe Co. Title Guarantee Co.

J. R. PENDERGRASS, Mgr.

218 Virginia Street Phone Main 241

VALLEY VIEW COVE

The best of land, volcanic ash, the best in the world for Orchard, vineyard and garden truck. In the warm belt sheltered from north wind. An ideal place for a country home

All the land can be irrigated next year from the New Canal on the upper edge of the land in 5 or 10 Acre Tracts. Terms

$75 Acre, $20 Down

and all the time you want on balance. Only 2 miles from Reno good road.

Call or address

JOHN P. READ & BRO.
Room 7 Nevada Bank, Real Estate Brokers. P. O. Box 333.

NEVADA ENGINEERING WORKS

Manufacturers of Mining and Special Machinery. Dealers in Engineering Equipments and Supplies. TELEPHONE MAIN 453

Corner Fourth and East Streets

RENO, NEVADA

Will Buy, Sell or Trade Horses

Parry's Livery & Feed Stable

In addition to my Livery Stable and Stock Yards I have opened a regular Horse Trading and Sale Stable. will hold auctions and sell on commission. If you have horses for sale or trade bring them in. If you are looking for horses call on

R. W. PERRY, Proprietor

Bank of Nevada

RENO, NEVADA

G. F. Turritin, President
M. Scheeline, First Vice President
P. L. Flanigan, Second Vice President
R. C. Turritin, Secretary and Cashier
H. Lewis, Assistant Cashier

DIRECTORS

Daniel Meyer, G. F. Turritin, A. G. Fletcher, P. L. Flanigan, Moritz Scheeline, E. L. Douglass and Henry Anderson

PAID UP CAPITAL, $600,000

Accounts of Banks, Corporations and Individuals received on the most favorable terms

3½ Per Cent Per Annum Paid On Time Deposits

Buy and sell exchange on all principle cities of the United States, Canada, Asia, Europe and Africa

Messrs. Sheeline and Osburn are resident agents for twenty eight Fire Insurance Companies, the total assets of which is $...

Safe Deposits Boxes for rent, prices according to size varying from $5 to $12 per annum

WE SOLICIT YOUR BUSINESS

Savings Department

Our Savings Department accepts deposits of $1.00 and upwards paying 3½ per cent per annum thereon

Washoe County Bank

RENO, NEVADA

Capital Fully Paid Up	$500,000.00
Surplus Fund	100,000.00

A General Banking Business

Exchange Department

Issues Travelers and Commercial letters of Credit, Drafts and Money Orders available in all parts of the world

Savings Department

Pays interest at rate of 3½ per cent per annum on deposits

Insurance Department

Insures property against loss by fire, representing leading fire insurance companies, etc.

George W. Mapes	President
M. E. Ward	Vice President
F. M. Rowland	Vice President
C. T. Bender	Cashier
Geo. H. Taylor	Assistant Cashier
Fred Stadtmuller	2d Assistant Cashier

Directors—Albert, M. E. Ward, D. A. Bender, A. H. Manning

WE SOLICIT YOUR BUSINESS

FARMERS AND MERCHANTS NATIONAL BANK

RENO, NEVADA

CAPITAL $200,000

THE ONLY NATIONAL BANK IN WASHOE COUNTY

COAL

ROCK SPRINGS AND CASTLE GATE

Full Weight Guaranteed and Screened. Leave Orders at Wieland's Agency, Ralston St. near Third St. R. R. Track

O. G. BENSCHUETZ
Wholesale Dealer, Reno, Nev.
Telephone Main 551

United States Smelting Co.

SALT LAKE CITY, UTAH

Lead and Copper Ores

The United States Smelting Company

Is now in the market for all kinds of lead and copper ores at Prices Favorable to Shippers

ADDRESS ALL COMMUNICATIONS
To Salt Lake City, Utah

Consign all shipments as follows: United States Smelting Co., Bingham Junction, Utah

When shipment is made please notify us promptly and if public sampler is preferred designate which one, also designate one assayer.

Good Irrigated Land, $11.25 the Acre Payable $1.00 per year...

We are agents for this Madeline, California land, 100 miles north of Reno. Railroad runs through it. Railroad fare free to buyers. Call and see us.

Evans & Hibbard Realty Co.

Overland Hotel Building, Opposite S. P. R. R. Depot

Reno Stock Brokerage Co.

We are prepared to handle promptly all commissions entrusted to us. Buy and sell all listed and unlisted Tonopah, Goldfield and Comstock Mining Stocks. Daily San Francisco Prices by wire

Overland Hotel Building, Reno, Nev.

I Have Just Opened Up a First Class

Fruit and Confectionery Store, Candies and Cigars

If you want ... fresh fruit or other ... fruit, come ... Your patronage solicited

E. A. WILLIAMS

224 Virginia Street — Op Bank of Nevada

BUFFALO BEER

Corner Third and Ralston Streets. Phone Main 273

BRITT & RHEUDE, Sole Agts State of Nevada

Cook's Springs Mineral Water, Siphon and Carbonated Beverages of all kinds. Phone Orders Receive Prompt Attention

I'LL HAUL ANYTHING

From a Grip to a Piano and Solicit a Share of the Business From My Former Patrons

JOS. R. EASON
Arcade Hotel Phone Main 284

J. MARYMONT CO.

Workingmen's Friend Store, 211 Center St.

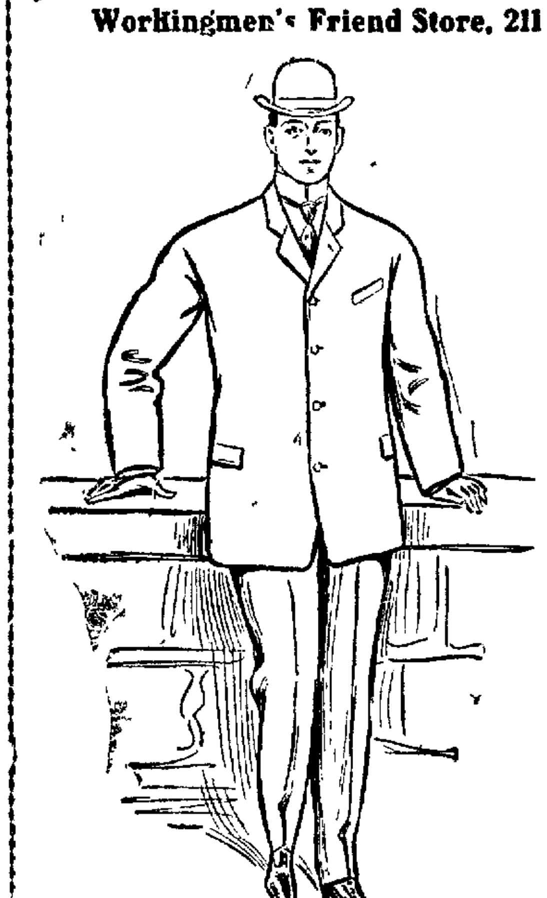

That sharp October snap in the air means that the time has come to buy

That New Fall Suit...

The nobbiest fall patterns ever seen in Reno have just arrived at our store. They run from

$9.00 to $22.50

If you need a suit—and you do—just take a look at these. That's all we want, because if you look them over, you will buy.

—OUR—

Special Sale

Of Ladies', Gents and Children's...

SHOES

—BEGINS TODAY—

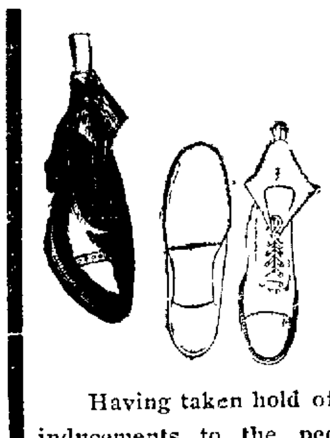

Having taken hold of this business, we propose to offer inducements to the people of Reno such as were never known here before.

MAXWELL & LITCH

FORMERLY TASSEL'S

220 Virginia St. — Reno, Nevada

NewspaperARCHIVE®

CLASSIFIED ADVERTISEMENTS

NOTICE—All classes of legitimate advertisements not exceeding four lines inserted for 50 cents a week.

HELP WANTED

AGENTS WANTED—To sell Self-Lighting Gas Mantles; requires no match or by-pass; fit any burner, big profit; sells itself; unlimited demand; send 25c for sample or stamp for particulars. Matchless Lighter Company. Goebel Bldg., Detroit, Mich. o29t1

WANTED—Person to call on retail trade for manufacturing house; local territory; salary $25 paid weekly, expense money advanced; previous experience unnecessary. American House, Star Building, Chicago. o29t1

WANTED—An assistant in our altering department. Apply between 8 and 9 a. m. Fraley's. o29w

WANTED—A girl to assist in general housework; good position for the right party. Apply 305 South Center street. o25w

WANTED—An experienced seamstress and apprentice. Apply at 414 North Virginia street. o28w

WANTED—Installment collector for merchandise accounts, good salary and expenses. Address Manager, P. O. box 1427, Philadelphia, Pa.

WANTED—Waitress for the William Tell hotel. Apply at once. o25w

RENO EMPLOYMENT AGENCY—D. Virgilio, 118 Commercial Row. Wanted laborers and teamsters. Shipped daily on Western Pacific. o15tf

SITUATIONS WANTED

A YOUNG married lady wishes housework of two in family; no washing and no ironing. Call at 201 Elm street. o27t2

WANTED—Situation in saloon, hotel or club room by trustworthy man; city place preferred to big salary. Address R. G., Journal office. o25w

JAPANESE employment office; all kinds of labor furnished at short notice. Robert Kako, proprietor, 206 E. Second; phone Main 859. o1tf

WANTED—TO RENT

WANTED—Two or three housekeeping rooms with bath and pantry, in modern house, furnished; good references given. Apply 31 Plaza. o28w

WANTED—A small furnished house; state rent and particulars. Address P. Q. R., this office. o28w

WANTED—MISCELLANEOUS

WANTED—Plain sewing and children's sewing. R. B. 401 South Virginia St. o29w

MINE WANTED—I want a copper or ... proposition with enough ore ... is properly ... mill, tram, hoist or ... all. Title must be ... of entanglements ... clearly and ... I will be promptly ... I have the cash for the ... I want. State lowest cash price. Address, N. Carruth, 1256 Humboldt St., Denver, Colo. o29t1

WANTED—A typewriter or typewriter in exchange for a full lot in Sparks. Address box 765, Reno, or c.B Sparks Blk. 171. o28w

WANTED—Clean rags, without buttons or hooks, at the Journal office. o27tf

WANTED—Ranch on shares. C. C. Sayre, 609 Lake st. o27-2t

I WISH TO BUY A LOT—Not too far out; will pay spot cash. C. Jeff Brookins. o24tf

ROOMS TO LET

FURNISHED ROOMS—To rent, 2 1-2 blocks from business center, at 108 West street. o29w1

FOR RENT—Two rooms completely furnished for house keeping, electric lights, etc., no children. Apply 312 Chestnut Place. o29w

FOR RENT—Three housekeeping rooms, pantry and bath. Use of telephone. Desirable location. Inquire at 401 W. 2nd St. o29w

FOR RENT—Three furnished housekeeping rooms. Inquire at 409 Sierra st. o29w

FOR RENT—Two housekeeping front rooms, with electric lights. 1000 S. Virginia. o28w

FOR RENT—Large front room; also housekeeping rooms; electric lights and close in; 110 W. Third street Inquire at 114 West Third. o28w

ROOM AND BOARD—In private family. 411 Peavine st. o24-w

FOR RENT—Two housekeeping rooms, nicely furnished. 607 Washington. o28w

FOR RENT—A few select rooms at reasonable rates, in private house, with hot and cold water; also bath. 526 S. Virginia. o28w

FOR RENT—Three furnished rooms, housekeeping, with closets, water and use of bath; no children. Inquire at rear 608 Center st. o28w

FOR RENT—One nice front room and board for gentleman. Inquire at 313 Maple street. o27w

FOR RENT—A pleasant front room for gentlemen; modern conveniences, one block from business center. 120 West First street. o27w

FOR RENT—Two nicely furnished front rooms; bay window; private bath; electric lights; completely furnished for housekeeping. Inquire 518 Lake street. o27w

Population Reno, 1900...... 4,500
Present Population............12,000
Predicted Population 1910 25,000

Now is your time to buy. Some good bargains in real estate are offered by

NEVADA REAL ESTATE AND IMPROVEMENT CO.
24 West Second St., Reno, Nev.

ROOMS TO LET

FOR RENT—One suite, furnished or unfurnished, also organ for sale, and ladies' wheel. Inquire at 414 5th o27-2t

FOR RENT—Two furnished housekeeping rooms. Apply 403 Vine. o25w

FOR RENT—Two rooms partly furnished. Situated in rear yard. Electric lights. Inquire 106 Elm St. No children. o25w

FOR RENT—Fine modern unfurnished apartments or flats in best residence district; all conveniences; references. Apply to J. A. Bonham & Son, 12 East Second street, Reno. o24w2

FOR RENT—A three room modern furnished flat, electric lights, bath, hot and cold water, cellar, pantry, closets, everything complete, also nicely furnished housekeeping rooms. Inquire 412 Nevada. o24w

FOR RENT—Two nicely furnished rooms for housekeeping. Inquire 517 Ralston St. Phone 83. o24w

FOR RENT—Three rooms, both and pantry, furnished or unfurnished, no children. 501 N. Center. o24w

FOR RENT—Three furnished rooms with bath for housekeeping. Apply 701 Center St. o24w

LARGE, sunny room for rent with board for two respectable men, brothers or friends. Use of sitting room. Apply Journal office. o25w

FOR RENT—Two furnished housekeeping rooms; also nicely furnished front room. Inquire 415 Chestnut street. o24dh

THE GOLDEN EAGLE—Only family hotel in Reno; under new management; elegantly furnished rooms 50c to $1 a day. Weekly rates $2 up; free baths. Try our unexcelled 25c meals. Opposite McKissick's Opera House. o21tf

TO RENT—Unfurnished suite of rooms in beautiful new house. Electric lights, furnace heat, and all modern conveniences. 505 W. 4th St. o29w2

HOUSES TO LET

FOR RENT—Five-room house at 910 Ralston. o28w

FURNISHED cottage of three rooms, near Nevada planing mill. For particulars inquire of Mrs. Geo. Sauer, 311 West st. o272t

FOR RENT—Three room modern house, completely furnished. 209 W. Liberty, on southside Riverside Heights. o26w

FOR RENT—MISCELLANEOUS

GOOD pasture on East Fourth street, one-half mile from town. Terms reasonable. Address 501 Center st., phone 366. o29-2w

FOR SALE BY J. A. BONHAM & SON

A 4 room cottage in Morrill's Addition, fronting East; bath, pantry, woodshed, chicken house; insured for one year. Very reasonable if taken at once. $1800.

A 5 room cottage on South side. Large lot 150x200. High ground, elegant view. Must be sold at once. $1200.

FURNITURE FOR SALE—Furniture for a six-room house with privilege of renting flat. A bargain if taken at once. Apply to 409 Granite street or to J. A. Bonham & Son, 12 East Second street.

A PLEASANT cottage with all modern appointments on North Virginia street, east front; lawn and woodshed; cement sidewalk laid. See us now about this property. J. A. Bonham & Son, 12 East Second St.

REAL ESTATE FOR SALE.

FOR SALE—An ideal home place of 29 acres. For particulars address Owner, box 497, Hollister, California. o28-w

FOR SALE—A modern brick house, centrally located, nice lawn, cement walks, woodshed and barn. Eastern exposure, near car line. Very desirable and a bargain. See J. A. Bonham & Son, 12 East Second St. o25w

FOR SALE AT A BARGAIN—Corner lot 56x150, house of five rooms pantry and bath; also barn, woodshed, etc. Inquire 260 State St. o25w1

FOR SALE—Seven room house with lot 100x110 on North Sierra street. Offered at a bargain on account of parties leaving the city. J. A. Bonham & Son, 12 East Second street. o24w2

FOR SALE—New 5 room modern cottage $250 cash, balance $25 per month, also one 4 room cottage in Sparks completely furnished at a bargain, $100 down, $25 per month. See W. G. McGinty, 601 Lander St. Phone 828, P. O. Box 691. o24tf

FOR SALE—The Wellman ranch of over thirty acres, with water right; one mile west of Reno; on the Truckee river. Apply to Benj. Curler, 218 Virginia street. o6m

FOR SALE—8 business lots, corner Fourth and Center, adjoining the beautiful Hotel Nevada grounds; not a vacant store room in town; good opportunity; investigate. Call or write Mrs. J. Danaghy, Hotel Nevada, Reno. o1tf

FOR SALE—MISCELLANEOUS.

FOR SALE—Furniture of a 9 room house, by piece or all, cheap. Inquire 309 Center. o26w

FOR SALE—5000 shares Texas Nevada Gold Mining and Milling Co. Claim No. 2 stock ten cents per share. Active development. 18 foot lead, milling values. Address W. G. Rice, Olinghouse, Nev. o291-2

FOR SALE—100 Plymouth Rock chickens. W. H. Haynes, Short & Evans Bath House. o29w

FOR SALE—New furniture, complete for 5-room house; reasonable. 305 Rock st. Also house to rent. o27-2t

FOR SALE—Good bar and saloon fixtures complete. Inquire at Arcade Hotel. o27w

FOR SALE—New furniture, complete for 5-room house; reasonable. 305 Rock st. o27-2t

FOR SALE—Two horses and harness, cheap. Inquire 207 Plaza St. o26w

FOR SALE—Household furniture consisting of bedroom suites, carpets, etc. Inquire at Wiley B. Allen music house, Monday morning or Tuesday. o22w

FRESH cut flowers daily at the Reno Floral Parlors, 18 West Second street. au29tf

FOR SALE—Static machine, 24 cell galvanic and faradic battery, and operating chair. Address John, this office. o26w1

FOR SALE—One span mules and wagon with harness, camp outfit and good tent, cheap. Inquire at Powell Ranch, 1-2 mile east of Glendale. o21w2

MUSIC TEACHERS

GEO. W. PARKMAN—Teacher of Violin, Mandolin, Guitar, Band and Orchestral Instruments. Late of the New England Conservatory of Music, Boston. Residence at 407 Sierra st. o28m

PIANO, GUITAR AND MANDOLIN—Special attention given to technics, expression and the study of classical music. Rates given to guitar and mandolin clubs with use of instruments. Attention given to practice. Mrs. M. E. Rosseau, No. 110 Elm street. tf

LOST

LOST—Strayed or stolen, a bay horse, eight years old, about 900 pounds weight, roached mane, white spot on forehead, branded crescent and "dot" on left hip. Reward. Return 607 Washington. o28w

LOST—A child's mole corduroy velvet coat. Finder please return to Mrs. W. L. Cox, 105 4th, and receive suitable reward. o27-2t

LOST—Somewhere near the team track in the northern portion of Reno, ladies hunting case gold watch leather fob and steel stirrup charm. Finder return to Journal office and receive reward. o22w

STRAYED

STRAYED—A horse to my place Oct. 24. Owner can have same by proving property and paying charges. W. Miller at Nevada Planing Mill. o26w2

WINDOW CLEANING

BEST IN RENO—Window and house cleaning. Sam Polano Co. Phone 724. Residence 212 Lake St. Office 116 Virginia street. o15tf

STENOGRAPHER

STENOGRAPHY—Typewriting, legal business or personal. Rates reasonable. Room 9, Journal Bldg. Phone, Main 657 S18tf

MISCELLANEOUS

LADIES' fashionable tailoring—Mrs. J. H. Thornton, late of Chicago, will open parlors for ladies' fine tailoring at 213 Virginia street, over Sunderland's store, rooms 14 and 15. Ladies' coats a specialty. o29w

CHIMNEY SWEEP—If you want your chimney or your stove, or even your house cleaned, the price will be reasonable, if you leave orders at Arcade hotel. o26w

THE Sierra Club on Virginia road will give a "sheet and pillow case party" on Friday evening, Nov. 3. All dancers to appear in mask. No doubtful characters admitted. Admission, $1. o27td

CAME to my ranch at Newland place about ten days ago, one black mare, weight about 1200 pounds. Had halter. Owner may have property by proving same and paying for this ad. C. M. Hyatt. o25w

FASHIONABLE DRESSMAKING—At 708 Chestnut street, and ladies who desire up-to-date work in that line will please call at the above address or phone 500. o24w

HALLOWEEN PARTY—The Womans' Guild of Trinity Church will give a Halloween Party, Oct. 31st, at the Parish House. Program and refreshments, all for 25c. Come in costume. o13w

HAVE your wood sawing done by the gasoline machine; no danger of fire and does not burn your wood; will meet competitors and furnish our own fuel; leave orders at Smith's Cash Store, or call up phone Main 876. o17m

LEGAL ADVERTISEMENTS

ASSESSMENT NOTICE

Orr Ditch and Water Company. Location of property, Washoe county, Nevada. Place of business, Reno, Nevada.

Notice is hereby given that at a meeting of the board of directors of the above named company held on Wednesday, October 25, an assessment (No. 31) of fifteen cents per share was levied upon each and every share of the capital stock of said company, payable immediately in United States gold coin to the treasurer the Washoe County Bank. Any stock upon which the assessment shall remain unpaid on **Saturday, November 25, 1905** Shall be deemed delinquent and will be advertised for sale at public auction, and unless previously paid, will be sold by the secretary at the office of said company, on Tuesday the 26th day of December, 1905, at 3 p. m. of said day, to pay the delinquent assessment, together with costs and expenses of said sale.

By order of the Board of Trustees.
o26t30 C. GULLING, Secretary.

NEVADA STATE JOURNAL

Published every morning, Monday excepted, at Reno, Nevada.

MEMBER OF ASSOCIATED PRESS

E. L. BINGHAM, Manager.
Office: The Journal Block, 2d Street
Telephone: Main 167.

TERMS OF SUBSCRIPTION.

One year, by mail	$6 00
Six months, by mail	3 00
Three months, by mail	1 50
Per week, by carrier	15

AGENTS.

Rosenthal & Armanko..Virginia Street
Harry Davis........Commercial Row
W. H. O'Neil Co........Tonopah, Nev.
Frank J. Golman......Gold Hill, Nev.
Carson Stationery-Novelty Co., Carson

TEN DOLLARS REWARD.

A reward of $10 will be paid for information that will lead to the arrest and conviction of parties stealing The Journal from premises of subscribers.

TO SUBSCRIBERS.

Parties who do not receive their papers or who have any cause of complaint will oblige by notifying this office.

Entered at the postoffice at Reno, Nev., as second-class matter.

ORDER TO SHOW CAUSE

In the District Court of the Second Judicial District of the State of Nevada, in and for Washoe County.

In the matter of the estate of W. W. Stephenson, Deceased.

N. C. Prater, the administrator of the estate of W. W. Stephenson, deceased, having filed his petition herein, duly verified, praying for an order of sale the personal estate of said decedent, for the purposes therein set forth, it is therefore ordered by the Judge of said Court, that all persons interested in the estate of said deceased, appear before the said District Court on Saturday, the 4th day of November, 1905, at ten o'clock a. m. of said day, at the court-room of said court at the Court House in the City of Reno, Washoe County, Nevada, to show cause why an order should not be made to said administrator to sell the personal property of said deceased at public auction, and that a copy of this order be published at least five successive days in the Nevada State Journal, a newspaper printed and published in Reno, Washoe County, State of Nevada. Done in open Court this 23d day of October, 1905.

B. F. CURLER,
District Court Judge

No. 5206.

In the District Court Second Judicial District, State of Nevada, Washoe county. In the matter of the estate of W. W. Stephenson, deceased, Plaintiff, vs. ——— Defendant.

Order to show Cause. Filed this 24th day of October, 1905.

W. A. FOGG
Clerk.

Mack & Farrington, Attorneys for Administrator. o25td

ORDER TO SHOW CAUSE

In the District Court of the Second Judicial District of the State of Nevada, in and for Washoe county.

In the matter of the estate of William Whitten, deceased.

On reading and filing the petition of Lillian Whitten, the adminstratrix of the estate of William Whitten, deceased, praying for an order of distribution of the residue of the said estate among the persons entitled:

It is ordered that all persons interested in the estate of the said William Whitten, deceased, be and appear before the district court of the Second Judicial District of Nevada, in and for Washoe county, at the court room of said court, in the court house, in the city of Reno, Washoe county, Nevada, on the first day of November, 1905, at 10 o'clock a. m., then and there to show cause why an order of distribution should not be made of the residue of said estate among the heirs at law of said deceased according to law.

It is further ordered that a copy of this order be published for three successive weeks, before the said first day of November, 1905, in the Nevada State Journal, a newspaper printed and published in the city of Reno, Washoe county, Nevada.

B. F. CURLER, District Judge.
Mack & Farrington, attorneys for estate. o5td

NOTICE TO CREDITORS

In the Second Judicial District Court of the State of Nevada, in and for Washoe County.

In the matter of the estate of O. Lonkey, deceased.

Notice is hereby given that the undersigned has been duly appointed and qualified by the District Court of the Second Judicial District of the State of Nevada, in and for Washoe County, as Executor of the estate of O. Lonkey, deceased.

All creditors having claims against said estate are required to file the same with proper vouchers attached, with the Clerk of the Court, within three months of the first publication of this notice.

Dated October 17th, 1905.

CAMILE LONKEY,
Executor of the estate of O. Lonkey, deceased.

S. SUMMERFIELD,
Attorney for the Estate. o18w5

PROFESSIONAL DIRECTORY

PHYSICIANS AND SURGEONS

ROBT. McW. O'NEAL,
Physician and Surgeon
Residence 405 W. Second Street. Residence phone, 944. Office, 225 Virginia Street. Office phone, 921. Office hours from 11 to 12 and 2 to 4:30 P. M.

L. T. BROCK, M. D.
Physician and Surgeon.
Diseases of women and confinement a specialty. Rooms 1 & 8 Journal Block, Second St., near Virginia, Reno, Nev. Phone, Main 43. Residence, 511 Riverside Avenue. Phone 419.

ATTORNEYS

DODGE, PARKER & ARNOLD,
Attorneys-at-Law
Washoe County Bank Building, Reno, Nevada.

W. E. F. DEAL,
Attorney-at-Law
Offices, Bank of California Building, Virginia City, Nev., and Rooms 51-52 Nevada Block, San Francisco; Will practice in all State and Federal Courts in Nevada and California, and in the United States Supreme Court.

WILLIAM B. CRAIG
District Attorney
Of Washoe County has moved his office to the Court House, on Virginia Street, where he will continue his practice as before.
P. O. Box 723 Phone Black 483

ATTORNEYS

H. R. Cooke. Albert D. Ayres.
COOKE & AYRES
Attorneys at law. Office in Journal block, rooms 4-5-6, Reno, Nevada. General practice in all courts. Phone Main 465.

JAMES T. BOYD,
Lawyer
Rooms 101, 102 and 103, Golden Building.

E. S. FARRINGTON C. E. MACK
Attorneys-at-Law
Office, Ryland Block, 117 Virginia Street; Phone Black 2; Will practice in all Courts of the State and United States Courts.

W. H. A. PIKE W. D. JONES
Pike & Jones, Law Office
Rooms 1 & 2 Sunderland Building

CONTRACTORS

A. J. Taylor Frank Roberts
ROBERTS & TAYLOR
Contractors—Estimates furnished; all work guaranteed; cement sidewalks, foundations, all kinds of concrete work. 106 Elm street, Reno, Nev.; phone Main 540.

SURVEYORS.

T. K. STEWART
County Surveyor
U. S. Deputy Mineral Surveyor. Phone, Brown 245. Reno, Nevada.

TEACHER OF MUSIC

A. T. KROLL
Teacher of Violin
Instruction given by a modern, most practical and progressive method

A. T. KROLL'S ORCHESTRA
Select music for concerts, receptions, balls, etc. Residence 109 Liberty St. Phone Main 518.

DENTISTS

FRED J. RULISON, D. D. S.
Dentist
Graduate University of California, College of Dentistry. Office 218 Virginia St. Phone Green 241. Residence Phone Brown 451.

DR. J. C. HENNESSY,
Dentist
Clinical Instructor College of Physicians and Surgeons, San Francisco; Office Second and Virginia Streets; Hours a. m. to 12 m. and 1 to 6 p. m.

DR. F. T. THOMPSON,
Dentist
Hours, 9 a. m. to 12 m., 1 to 5 and 7 to 8 p. m.; Martin Building, opposite Journal office, Reno, Nev.

DR. CHAS. A. COFFIN,
Dentist
Office, Investment Building, over C. J. Brookins' store, Virginia St.; Phone Red 283.

MISCELLANEOUS

Head-quarters...

We are headquarters for Ham, Bacon and Lard.

WHY?

Should you go to a grocery for Ham, Bacon or Lard. We can give you lard, kettle rendered, a pure article, at the same price that you will pay elsewhere for a packing house product.

Give us a trial order and be convinced.

RENO MEAT CO.
Reno and Truckee Markets.

REMEMBER THAT THE
Star Saloon
Is Still Located at the Corner of
Center and Second Streets
Where the Choicest Beverages are served by
Mike Capurro
The New Proprietor
Drop in and Make Yourself at Home.

FRESH, HEALTHY MEATS
Best Procurable.
Fresh ranch Eggs
Tender Chickens
We attend phone with promptness
DIXON BROTHERS
Reno's Leading Butchers
COMMERCIAL ROW & SIERRA

Stoves, Ranges and Bathtubs

We have just received a big shipment of all three and have them at our rooms. These are the finest goods of this character ever brought to Reno. We guarantee the quality and the price.

Hamp, Simas & Company
Rear Bank of Nevada, Reno,
Telephone Main 752

A Five Dollar Hat...
Just As Good As New For $1.50...

Bring the old worn out hat of yours around, have it cleaned, pressed and reblocked. I'm the only exclusive hatter in Nevada and I guarantee my merchant tailoring, ladies' and gentlemen's pressing and cleaning also at reasonable prices.

MOSS, The Hatter
2 Douglas Alley, Golden Block
Phone Main 53

REINHARD & CO.
NEW UNDERTAKERS
New Manning Building, Plaza St.
Fine Funeral Supplies, Beautiful Parlors. Special attention given to Embalming for shipment. Prices fair and reasonable. Mr. S. E. Reinhard was over ten years manager of one of the best known firms in San Francisco, and will give his personal attention to every detail.

CORONER'S OFFICE
Office Phone, Main 639 Res. Phone Main 129

Washoe Stable
LIVERY, FEED AND SALE STABLE.
Opposite Freight Depot East Plaza.
Busses for Large Parties at All Hours, Day or Night
A. L. HAMMONTREE, PROPR.

THE NEW FASHION STABLES
FINE TURNOUTS, SPIRITED HORSES, NEW RIGS
T. K. HYMERS, Proprietor
Sierra Street, Reno, Nev.

MISCELLANEOUS

DISEASES OF MEN

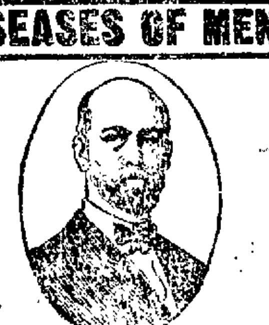

Our modern and up-to-date methods for the certain ... Stricture Rupture, Piles, Blood Poison, Nervous Debility and Contracted Disorders have won for us thousands of testimonials from patients who have been cured. Varicocele, we treat by our improved ... where others use the knife. We issue a bond as a guarantee to cure all cases we undertake. ... French Cones for the treatment of the Enlarged Prostate never fail. Any man suffering from Weakness and who is Undeveloped can get them (free by mail) our 10 day's special treatment and illustrated chart describing the cause and effect of Lost Vitality and Weakness. Recent cases cured in one day by the French Dilating and Irrigating Method.
Correspondence private. Consultation FREE.
THE DR. TALCOTT CO.
1140 MARKET ST.
Opp. Hale's San Francisco, Cal.

To the Unfortunate.

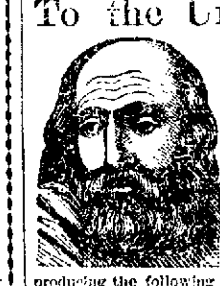

Dr. Gibbon
This old reliable and the most successful Specialist in San Francisco, still continues to cure all Sexual and Seminal Diseases, such as Gonorrhea, Gleet Stricture, Syphilis in all its forms, Skin Diseases, Nervous Debility, Impotency Seminal Weakness and Loss of Manhood, the consequence of self abuse and excesses producing the following symptoms; sallow countenance, dark spots under the eyes, pain in the head, ringing in the ears, loss of confidence, diffidence in approaching strangers, palpitation of the heart, weakness of the limbs and back, loss of memory, pimples on the face, coughs, consumption, etc. Dr. Gibbon has practiced in San Francisco 40 years and those troubled should not fail to consult him and receive the benefit of his great skill and experience. The doctor cures when others fail. Try him. Cures guaranteed. Persons cured at home. Charges reasonable. Call or write. Dr. J. F. Gibbon, 629 Kearny St. San Francisco, Cal.

VISIT DR. JORDAN'S GREAT
MUSEUM OF ANATOMY
1051 MARKET ST., SAN FRANCISCO, CAL.

The Largest Anatomical Museum in the World. Weaknesses or any contracted disease positively cured by the oldest Specialist on the Coast. Est. 36 years.
DR. JORDAN—DISEASES OF MEN
SYPHILIS thoroughly eradicated from system without the use of Mercury.
Trusses fitted by an Expert. Radical cure for Rupture. A quick and radical cure for Piles, Fissure and Fistula, by Dr. Jordan's special painless methods.
Consultation free and strictly private. Treatment personally or by letter. A Positive Cure in every case undertaken. Write for Book, PHILOSOPHY of MARRIAGE, MAILED FREE. (A valuable book for men.) Call or write
DR. JORDAN & CO., 1051 Market St., S. F.

MOTT'S PENNYROYAL PILLS

Safe and reliable, they overcome weakness, increase vigor, banish pains. No remedy equals DR. MOTTS PENNYROYAL PILLS Sold by Druggists and Dr. Motts Chemical Co., Cleveland, Ohio.
For sale by Reese & Duncan.

SHOES
For Men's and Boys' Reliable Footwear and Good Repairing, try.....
C. BERQUIST
216 SIERRA STREET
A Special Line of Fine School Shoes for Children

NewspaperARCHIVE®

SALE OF OSTRICH PLUMES

$18.00 Values reduced to ..... $12.00 $15.00 Values reduced to $10.00
$12.00 Values reduced to ..... $8.00 $9.00 Values reduced to $6.00
$7.50 Values reduced to $5.00

Gray, Reid, Wright Co.

SALE OF OSTRICH PLUMES

Our entire assortment of fine black and gray ostrich plumes will be on sale Monday at ⅓ off.
An opportunity you shouldn't miss as ostrich plumes are always stylish.

Magnificent Clothing For Men

Suits and Overcoats for Tasteful Dressers

Rather a strong word we use to describe our clothing but if you will but take time to come in and see the swagger lines we are showing this season you will agree with us that no milder word does them justice.

ELEGANT OVERCOATS

Every good dressed appreciates an elegant overcoat yet all men's tastes do not run alike in regard to the style to be preferred. Therefore Fashion suggests to one man a short Top Coat as best suited for him; for others it advises a long loose single or double breasted overcoat, and to still others it preaches the Surtout—that swell tight fitting overcoat here illustrated. But no matter how fastidious you may be—whether exreme in your ideas or conservative in your tastes—you will find here, at Fashion's Headquarters, just the style overcoat to please you. It doesn't matter what shape or size you may prefer, we have them all and in styles that are just out, colors that are just seen, and materials that are just right. And full value at any price along the line.

Custom tailors would ask twice as much for the same overcoats and the style, fit, and workmanship wouldn't be a bit better either.

DESCRIPTIONS

THE TOPPER—When the weather is a little too warm for a heavy weight winter overcoat and a little too cold for no coat at all the top coat comes in handy. It is much in favor with good dressers. We have a swell line in very fine coverts with hard and soft finish and Shibets. Prices ..... $13.50 to $20.00

FELT COATS—Long or medium length single or double breasted overcoats in many different styles. The collars fit snugly and the lapels are extra broad and heavy. They are all handsome coats very popular with well dressed men for everyday wear. They come in fine tweeds, melton cloths and vicunas. Prices .. $10.00 to $30.00

THE SURTOUT—Without doubt one of the most fashionable and becoming coats ever designed. It is the ideal overcoat of the stylish dressed man The close fitting tight collar, heavy lapels, form fitting waist and a full sweep to the skirt give that much desired effect demanded by all fashionable men. Made in vicuna, plain and fancy worsteds and meltons. Prices ..... $15.00 to $30.00

SNAPPY SUITS FOR THE YOUNG MAN

The swell young man wants life, dash and vim in his suit. He wants more coloring, more fashionable curves and kinks than the older and more conservative dresser. The reason why this store is so popular with these same young men is that we have suits as smart and swell as their hearts desire. The fabrics come in fashionable patterns, the colorings are new, in fact not a feature could be added to put more style in the cut, make or trimming.

MODEST SUITS FOR OLDER MEN

For the older man who deserves more dignity in the coloring and pattern of his clothes we have suits which are equally as stylish in cut as those for the young man, but which are more modest and dignified in coloring and pattern.

STURDY SUITS FOR THE WORKING MAN

We have given special attention this season to suits for the working man. Clothes which are made from the strongest materials in a thorough, honest and painstaking manner. Clothes which will stand hard wear, yet which at the same time, fit well, look well., and feel comfortable and easy.

Smart Fall Apparel For Women

Nobby Assortments For Almost Any Occasion

If you want to be certain when purcahsing your fall and winter clothing, that you are getting a style that is strictly up-to-date in fashion, make sure that it is just such a one as the ones we are showing. And if you want to be certain that you are getting the best values for your money—why make your purchase here. We're hard to beat on Quality, harder on Styles and simply can't be beat on Prices.

The swellest and most comfortable winter garment for women is the fur-lined coat. They are a luxury that amny women can't afford; but their comfort and beauty is worth a great deal more than their price to the fortunate ones who can.

FUR LINED COATS

We are showing the latest ideas in broadcloth lined with both dark and light squirrel fur. They come in the new three quarter length, cut with the full flare bottom in tan, brown, wine, green and black, Prices ..... $30.00 to $100

WALKING SKIRTS

A complete line of high grade walking skirts in all the fashionable shades, green, gray, invisible plaids, blue, etc., of the most popular fabrics, in the new circular cut. Prices ..... $10.00 to $15.00

FURS AND FEATHER BOAS

Nothing more comfortable for the neck and shoulders whenever the mercury in the thermometer takes a decided downward plunge. And nothing more pleasing than our swell assortments.

FUR BOAS—A handsome black coney fur boa, finished with four tails. Price 98c

An especially strong line in the round boa effect and the new four in hands, in blended mink, Isabella, sable, fox and a variety of other equally good furs. Prices ..... $5.00 to $10.00

FEATHER BOAS—A beautiful line of these dainty fluffy neck pieces in black, gray and white. Our values are exceptionally good on these goods. Prices from ..... $6.00 to $25.00

LADIES' AND MISSES KNIT BLOUSES

This is another comfortable garment very convenient during the cold weather. We have a complete line in all the new styles in solid colors of white, black, brown and blue, and in white with colored dots. Prices ..... $1.50 to $5.00

LADIES' WRAPPERS AT 98c

A good quality, fleece lined wrapper in all colors, full cut, skirt finished with deep ruffles, button cuffs and two piece collar. All sizes, Special price 98c

CHILDRENS' DRESSES AT 98c

Childrens' school dresses in good serviceable materials and colors, neatly trimmed with contrasting braid. Age 4 to 14 years. Price 98c

Domestic Specials!

Lace Curtains, Bedding, Towels' Etc.

SALE OF LACE CURTAINS

A large assortment of white Nottingham lace curtains in the latest effects in floral and Grecian designs. They are in two lots according to size.

LOT I—Consists of 2¾ and 3 yard lengths. Special Sale price per pair 58c

LOT II—Are in larger sizes and regularly cost from $1.50 to $1.75 a pair. Special Sale price, per pair $1.38

A choice lot of woven, cordes, Cable Net Curtains in Arabian shades in lengths of from 3¼ to 3½ yards.

Regular $2.50 values reduced to ..... $1.38 pair

Regular $5.00 values reduced to ..... $4.00 pair

50c Sheets for 42½c

Size 72x90 sheets in good quality of sheeting with a soft flexible finish. Regular 50c, Special at 42½c

12½c Pillow Cases 10c

Pillow cases 45x36 made from a soft finished, undressed cambric Regular 12½c. Special 10c

50c Towels for 25c

Towels. A job lot of regular 50c values in Turkish Bath Towels and also our regular 35c values go on sale Monday at .... 25c each

12½c Towels at 10c

Our regular 10c red bordered huck towels reduced to $1.00 doz.

Fall Styles in Haberdashery

Our Furnishings Can't Be Beat. No, Not Even Matched

BATH ROBE COMFORT

No man can understand the comfort of a bath robe until he has one, and no man will give up the comfort after he has once enjoyed it. They are one of the greatest comforts a man can have. Get a good one and it will last for years. Our's are all good. We have the blanket robes; others in Turkish Toweling and many new weaves. And we have never known prettier patterns. Prices ..... $4.50 to $10

HOUSE COATS

A man can be so easily comfortable at home in a nice House Coat or Smoking Jacket. All the new styles are here. Fancy Plaids Checks, silk trimmed, some plain outside, plaid inside. The patterns are too numerous to describe here but they are all very desirable ones and different than those shown elsewhere. We have some beauties at $5.00. Others priced at $6 to $10

NECKWEAR

A smart tie is the finishing touch to a man's costume. A new tie will brighten a man's appearance even though he wears an old suit. We have just got in a new line of the latest styles in four-in-hands in swell patterns and beautifully finished. They are absolutely the best values we have ever offered. Made from exactly the same quality of silks found in those offered by other stores at 50c. Our price .. 25c

For the same ties other stores charge 75c for, we ask only 50c

WINTER UNDERWEAR

The best of Men's Underwear from the best mills of the world are here in such variety that there's no want a man can have in the underwear line that we can't meet. Soft ribbed balbriggans, warm merinos and natural wools, elegant silk and wool garments, all here in every style and size. Prices ..... 50c to $4.50 per garment

Sale of Plaid Silks

Nevada's Silk House Again to the Front

Fashion decrees that plaids shall lead for shirt waists and suits this fall. In view of their great popularity, therefore, this sale we have prepared for Monday will be a most interesting one. The Specials we shall offer will consist of the season's most desirable patterns. They will be shown in the new weave called oxford, and have that soft flexible finish which distinguishes the new silks. We know that they will not last long at the prices at which we will offer them so it will pay you to get here ahead of the others. Regular $1.00 values in the prevailing shades of blue, brown, red, etc., go Monday at the Special price of 87c per yard.

MOHDELAINE CLOTH

This is the new cloth for the making of shirt waist and jacket suits. To have a dressy as well as a serviceable suit you require a cloth with a soft flexible finish which will repel the dust and which will not wrinkle or spot. This new cloth has all of these requirements and you can feel sure when you have a suit made from it that you are dressed in one of the newest creations of dress fabrics on the market. Mohdelaine comes in black, brown, navy, green, and wine red, 42 inches wide, Price .. $1.25 per yard

PANAMA CLOTH

Panama cloth has established foritself a well merited popularity among stylish dressers on account of the rich dressy appearance it has when made up and the excellent service it gives. It is also of a texture which will repel the dust. We have it in shades of brown, green, red, wine, navy, and black, 46 inches wide Price ..... $1.00 per yard

Bargains in Fancy Goods

Embroideries, Handkerchiefs and Gloves

EMBROIDERIES—We shall begin Monday one of the biggest sales of wide embroideries ever held in Reno. Prices cut nearly in half. Come early and get first choice.

Eleven different patterns of wide embroidery for corset covering, all very open and effective patterns. Regular 50c values for 25c

Ten different patterns of flouncing, 18 inches deep, eyelet and blind embroidery. Regular 50c values for 35c

HANDKERCHIEFS—A special sale of pure linen embroidered hemstitched and scalloped handkfs. Price cut right in half. Regular 25c and 35c values for .. 16⅔c

GLOVES—Regular $1.00 and $1.50 gloves in the following desirable shades, tan, brown gray, black and white on sale Monday at the very low price of 58c

Fall Styles in Men's Shoes

Our $3.50 and $5.00 Lines Are Unsurpassed

Men's $5.00 Shoes

These shoes—the famous Slater and Morrill make—are the highest priced men's shoes we carry. Other stores charge from $6 to $8 for their best shoes. We invite comparison between these best shoes of other stores and this $5 line we carry. We venture to say that you would be just as favorably impressed with our's as with their's even if we asked as much for them. But we depend, for our profits, on a large number of sales at low prices rather than on a few sales at high prices. You're sure of making a saving by purchasing here.

Men's $3.50 Shoes

For the man who desires a dependable shoe at a popular price we have just the shoe he's looking for. They are the famous "Keith's Konqueror" line. In point of fit, style, quality and workmanship they're superior to any other $3.50 line we know of and compare favorably with most shoes sold elsewhere at $4.00 more Drop in and see how "snappy" the new styles are. You will find that every hidden portion of a Keith's Konqueror is dependable, so they've simply got to give the good wear they do. And when you get your feet in a pair of them you'll certainly know what "foot comfort" is.

Beautiful Dinner Sets

Substantial Savings in Bazaar Department

If you desire anything new in the way of dinner sets or chinaware of any kind, you can effect a substantial saving and have the advantage of a large variety to select from by purchasing at our new basement bazaar department. Ours is the only store in town which carries the famous Haviland China. Here are a few of our prices on choice dinner sets.

A 54 piece English Porcelain dinner set in plain white with gold bands and fancy gold designs. Our special price $10.50

A 54 piece English Porcelain dinner set with artistic blue decorations. The very finest quality of porcelain. Price $11.25

A 100 piece German China Dinner set decorated with pretty pink floral effects. Price $29.75

Havilan I China Dinner sets of 100 pieces in beautiful patterns. Price ..... $60 and $75

Cut Glass pieces. We have a very complete assortment of the very latest novelties in cut glass pieces and are selling it at dry goods profits.

NewspaperARCHIVE® NewspaperARCHIVE®

Novelties...

PHONE MAIN 736
205 VIRGINIIA ST.

Rainbow Waistings, Exclusive Dress Patterns, New and Attractive Goods.

Sol Levy's Dry Goods Store...

A Good Place to Buy... Good Clothes!

Is what we are aiming to make this store. The merchandise we offer is what we consider the very best for the money. We don't offer the cheapest, irrespective of quality; nor the finest, irrespective of price—but good, honest goods at reasonable prices.

Suits and Overcoats $10.00 to $30.00

NONE BETTER MADE

KUHN'S ...Next Door to Postoffice

SMART SHOP FOR MEN

Most Delicious Drink

....BULLER & BAYNES....

Apricot Brandy

LONDON, ENGLAND

Frank Bros. Co

Sole Agents for Nevada, Cal., Wine Ass'n

Phone Main 401 228 Virginia St., Reno.

The Swellest Woolens...

In town just arrived from the east
The finest quality money can buy in foreign and domestic fabrics.
"Fit, Style and Finish" our motto.
Ask any of the five hundred people in Reno for whom we have made suits.
Our cutter, who spent twenty years in London, is an expert, and we guarantee a perfect fit.

The Reno Tailors

7 EAST SECOND ST. C. ARONSON, Prop.

John Wieland's Extra Pale Lager Beer

Strictly Union Labor Made

Anheuser-Busch St. Louis Bottled Beer. Fredericksburg, San Jose. Agent for State of Nevada for Shasta Mineral Water.

O. G. BENSCHUETZ, Wholesale Dealer, Reno, Nevada. TELEPHONE, MAIN 551

THE NEVADA PLANING MILLS COMPANY...

A. Spencer, President
A. French, Vice-Prest. and Supt.

Mill and Yard, North of N.-O. Shops. Office Rooms 7-8 Ryland & Levy Building

LUMBER, BUILDING AND HOUSE FURNISHING MATERIAL, TURNING, SCROLL SAWING, ETC.

With all modern machinery we are prepared to turn out first class work at reasonable rates promptly

DONNELS & STEINMETZ...

Corner Second and Sierra Streets Reno, Nevada.

Deal in Furniture that will stand the rigor of Nevada's peculiar climate. Let them figure on furnishing your house and always be satisfied

Call and Inspect Our New Store

Make Your Selection of Robes Now....

Before the lines are broken many Pretty Patterns in wool and Plush to select from Prices reasonable
A Job lot of Stirrups Regular $1.00 and $1.25 now 25c and 50c

W. POTTER, Under Masonic Temple, 230 Sierra St., Reno

EDITORIAL COMMENT

AN INSPIRATION TO YOUNG NEVADANS

THE November number of Munsey's Magazine contains a portrait of Albert A. Michelson, Ph D, LL D, head of the department of Physics of the University of Chicago

Dr Michelson's present position is one of dignity and prestige in the realm of science, but it is many years since, as a young man, he was selected to make astronomical researches in Algeria, under the auspices of the French government

In his boyhood days Dr Michelson lived on the Comstock and he was appointed to a cadetship in the Annapolis naval academy from this state It was there that he laid the foundation of his scientific education, resigning, after a distinguished service of several years, with the rank of lieutenant

He comes of a singularly gifted family, his sister, Miriam, having written that extremely popular novel, 'In the Bishop's Carriage," and his brother, Charles, being one of the most prominent newspapermen of New York It was this journalist who by earning the disfavor of General Weyler and thereby achieved distinction for himself and great advertisement for his newspaper of twenty-four hours' imprisonment in Morro Castle at Havana just before the outbreak of the Spanish war

The success of these former Comstockers is an inspiration to all young Nevadans It goes to show that there is no poppy-juice in the composition of the sagebrush.

THE president visited Tuskegee Institute, Booker Washington's establishment, and spoke to the students But the dispatches forgot to let us know the really important part of the affair—whether or no, Booker returned in kind the courtesy of that celebrated invitation to dinner The people of the south don't seem so much interested in that affair now: perhaps because the election is over.

A SAN FRANCISCO man who killed another in a quarrel over twenty-five cents worth of dog meat has just been sentenced to seventeen years in the penitentiary Of course the judge was wrong to give the poor man such a heavy sentence for such a trivial crime But he made a greater error in not committing him to the pound instead of the penitentiary.

THE skipper and crew of a vessel just returned from northern waters claim to have seen an electrical display like the lights of a great city while cruising in Bering sea The name of the vessel is the 'Gayhead" They ought to call it the Hophead'

AN Iowa young man hanged himself the other day, committing suicide with the help of a cow And yet many of those San Francisco people who have been drinking formaldehyde in their milk will laugh at him

---

THE longer the San Francisco municipal campaign runs the more the public is convinced that those who put Partridge up were only making game of him

---

HENRY GALLON has been arrested in San Francisco for having too many ducks in his possession The Gallon measure was too much for the game commissioner.

THE Petaluma man who fell between two bales of hay and was suffocated must have failed to hear the story of the vacillating ass and the two bundles of straw

---

THE Dutch troops in the Island of Celebes are after the Rajah of Boni in the hope of making a clean-cut skeleton of him

---

IT is said that the tobacco and sugar trusts are opposed to free trade with the Philippines That settles it of course

SAN FRANCISCO JUDGE SETS BAD PRECEDENT

JUDGE CABANISS, fined a San Francisco milkman $200, with an alternative of fifty days in jail, for putting a poisonous chemical in the milk sold by him The action of the judge is not as reprehensible as if the milkman were a rich man, but the principle established is a bad one If it is right to fine or imprison a milkman for poisoning customers, it is right to fine or imprison railroad directors for slaughtering passengers by means of defective equipment, neglected precautions, excessive speed, etc. Capital should keep a watchful eye on that San Francisco judge.

A GREAT many reputable Republican journals are trying to make Mr Roosevelt break his promise not to run for president again in 1908 But the president, with a hard-heartedness nothing short of amazing, continues to reiterate his firm resolve to stay by his word. And the people of the United States will think none the less of Theodore Roosevelt for it

---

IF McClellan is re-elected Mayor of Greater New York his first act should be to close all the 'hop joints' The less pipe-smoking there is in that city the less danger he will have in future of candidates like Hearst running against him

---

AN Englishman named Edwin has been captured by Moorish bandits and is held for ransom. We presume that under the circumstances it is entirely proper to remark that this Ed Ishan is bound to Morrocco

---

CHRISTIAN FREESE, of Oakland, is suing for $20,000 for injuries sustained by being thrown from a street car. He proposes to show the company that it's a cold day when Freese gets left

---

ON his recent visit to Paris the Shah of Persia was found night and day by his perspiring attendants It's odd, though, that they didn't fan him any harder than the Philadelphia baseball club did Christy Mathewson

---

'McCALL, McCURDY and the rest of the bunch were shouting "prosperity" for several years but they neglected to mention that they had a flaxseed poultice on their end of the proposition.

A WOMAN fell dead in the arms of her son's bride just after the conclusion of the wedding ceremony It's wonderful to what lengths a mother-in-law will go to make trouble in a family.

THE wires tell of a Nevada ranchman in Chicago who while drunk tried to give away $6,000 Funny isn't it, how we never see any of that sort of whisky at work out this way?

AFTER all there is one thing to be said of frugal Hetty Green She is one prominent millionaire who has avoided the getting any free advertising from Tom Lawson

---

PRINCE CHARLES of Denmark, seems reluctant to accept the crown of Norway Like another Prince of Denmark he knows a hawk from a handsaw

---

HALL CAINE'S last novel is 'The Prodigal Son' Mr Caine's readers should have a sympathy for the prodigal son Like him, they feed on husks

---

JUDGING by the profusion of its cosmetic advertisements the average monthly of today is nothing more than a powder magazine.

THE woman who reads the last chapter of her novel before the rest generally jumps at conclusions

---

THE man who lacks breadth of mind generally makes up for it in thickness.

THE GARDEN SPOT OF RENO

BURKE'S ADDITION

C. H. BURKE, 501 S. Center St. Phone 762.

The Vital Question

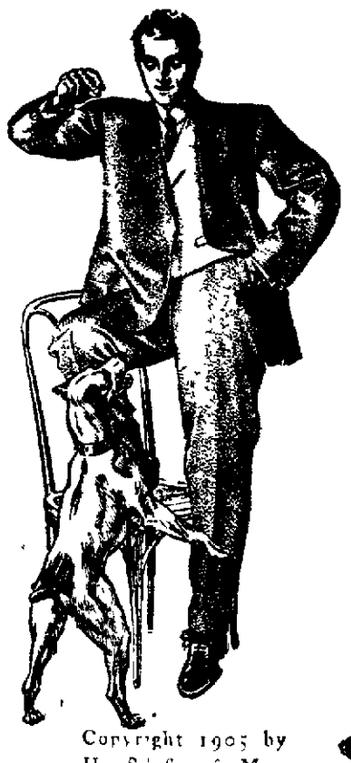

THE vital question of any suit is, "Will it hold its shape? Is it hand tailored? Is it made from yarns that won't cockle? Are its seam tapes boiled to prevent wrinkling? Is it cut in the latest correct length?" In other words, is it designed for

Style and Utility....

And made of good, honest material?

Copyright 1905 by Hart Schaffner & Marx

$10 to $30

Sketched from life—One of this season's latest styles hand-tailored by Hart, Schaffer & Marx.

ONE-HALF of the Suits and Overcoats this Autumn and Winter are made from mercerized fabrics and they are sold for a very little less than the

Pure Wool and Silk Fabrics...

That are hand tailored under the label of

Hart, Schaffner and Marx....

Copyright 1905 by Hart Schaffner & Marx

$10 to $30

Sketched from life—Showing one of this Autumn and Winter's latest models Creation of Hart, Schaffer & Marx

Guarantee! Any Hart, Schaffner & Marx garment which proves unsatisfactory may be returned, and the price paid for it will be refunded.

M. Frank & Co.

We Give Trading Stamps. Phone 692

"There's Nothing Like It"

...Is the Remark of All Women Who...

Cook With Gas

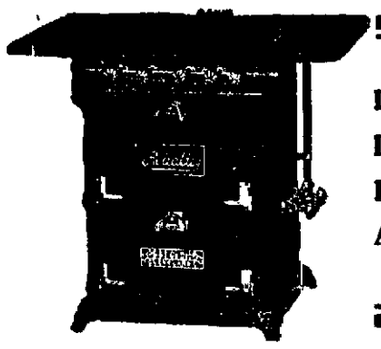

It is convenient.
It saves work.
It is quick.
And also "It is cheap"

No charge for piping to your property line. Come to our office No 117 Virginia St and see these wonderful savers

Reno, Power, Light & Water Co.

Offices No. 117 South Virginia Street

The New **Overland Hotel**

THIS HOTEL is steam heated and electric lighted throughout. The most complete dining room and grill in the city. Meals served American and European. The finest bar in the State in connection.

CHAS J SADLIER, Prop. Commercial Row & Center Street

FRANK CAMPBELL
GROCERIES

Cor. Virginia and Fourth Streets.... Phone Main 451

Staple and Fancy Groceries, Fresh Fruits and Vegetables received daily. Prompt attention is given to all orders.

NEWSPAPER ARCHIVE®
NEWSPAPER ARCHIVE®